



Lenzner

Tour and Travel

2023

Guide & Planner

Getaway



www.coachride.com

2023 Calendar

January

S	M	T	W	T	F	S
1	2	3	4	5	6	7
8	9	10	11	12	13	14
15	16	17	18	19	20	21
22	23	24	25	26	27	28
29	30	31				

February

S	M	T	W	T	F	S
			1	2	3	4
5	6	7	8	9	10	11
12	13	14	15	16	17	18
19	20	21	22	23	24	25
26	27	28				

March

S	M	T	W	T	F	S
			1	2	3	4
5	6	7	8	9	10	11
12	13	14	15	16	17	18
19	20	21	22	23	24	25
26	27	28	29	30	31	

April

S	M	T	W	T	F	S
						1
2	3	4	5	6	7	8
9	10	11	12	13	14	15
16	17	18	19	20	21	22
23	24	25	26	27	28	29
30						

May

S	M	T	W	T	F	S
	1	2	3	4	5	6
7	8	9	10	11	12	13
14	15	16	17	18	19	20
21	22	23	24	25	26	27
28	29	30	31			

June

S	M	T	W	T	F	S
				1	2	3
4	5	6	7	8	9	10
11	12	13	14	15	16	17
18	19	20	21	22	23	24
25	26	27	28	29	30	

July

S	M	T	W	T	F	S
						1
2	3	4	5	6	7	8
9	10	11	12	13	14	15
16	17	18	19	20	21	22
23	24	25	26	27	28	29
30	31					

August

S	M	T	W	T	F	S
		1	2	3	4	5
6	7	8	9	10	11	12
13	14	15	16	17	18	19
20	21	22	23	24	25	26
27	28	29	30	31		

September

S	M	T	W	T	F	S
					1	2
3	4	5	6	7	8	9
10	11	12	13	14	15	16
17	18	19	20	21	22	23
24	25	26	27	28	29	30

October

S	M	T	W	T	F	S
1	2	3	4	5	6	7
8	9	10	11	12	13	14
15	16	17	18	19	20	21
22	23	24	25	26	27	28
29	30	31				

November

S	M	T	W	T	F	S
			1	2	3	4
5	6	7	8	9	10	11
12	13	14	15	16	17	18
19	20	21	22	23	24	25
26	27	28	29	30		

December

S	M	T	W	T	F	S
					1	2
3	4	5	6	7	8	9
10	11	12	13	14	15	16
17	18	19	20	21	22	23
24	25	26	27	28	29	30
31						

- Jan 1

Jan 16

Feb 20

Apr 9

May 14

May 29

Jun 18
- ●

●

●

●

●

●
- New Year's Day

Martin Luther King Jr. Day

Presidents' Day

Easter

Mother's Day

Memorial Day

Father's Day

- Jun 19

Jul 4

Sep 4

Oct 9

Nov 11

Nov 23

Dec 25
- ●

●

●

●

●

●
- Juneteenth

Independence Day

Labor Day

Columbus Day

Veterans Day

Thanksgiving Day

Christmas Day

Welcome

Dear Lenzner Traveler:

Welcome to the 2023 tour season! We had a wonderful and productive 2022 and we're looking forward to a great 2023!

A milestone in accomplishment is marked at Lenzner in 2023: 84 years in the travel business! In celebration, we have planned an 84th Anniversary Tour to Pigeon Forge, TN – the Smoky Mountains. We would like to invite our customers to come and enjoy the celebration. See page 20 for more information!

We are excited to share with you our new Getaway Guide filled with over 30 new tours! Take-a-peek at what Lenzner has designed for your tour and travel desires. You will find many of our popular tours and some new adventures to experience. Our 2023 Getaway Guide offers something for everyone! Book early as many tours sell out quickly!

Thank you for traveling with us and for your continued loyalty and support.

Sincerely,

*Roy Hoffman, C.M.
and the Lenzner Staff*

Groups *are Welcome*

Merrill Jones, our professional group travel expert is eager to provide you with wonderful tour destinations for your groups. We are always striving for new destinations for our one-day and multi-day tours. Cruising is back and it's more popular than ever!

A group consists of 25 passengers or more on a motorcoach with a specific date that you have selected. A group on a cruise consists of a minimum of 16 passengers. Call our Group Department for more details.

We extend incentives to bona fide group leaders such as:

- **Complimentary Packages** – based on number of passengers
- **Invitation to our Group Leader Show**
- **Lenzner Dollars** – Based on 50 cents per paid person, per day after the tour is completed. Lenzner Dollars can be used for individual or group motorcoach tours within a year from the date of issue.

Call Lenzner Tour and Travel at 1-800-342-2349 for all your travel needs. The Group Department will be very happy to help you with your travel plans!



Planning a getaway? Hop on the road with us!

Travel to more than 100 cities across
North America for as low as \$1*!

*plus a reservation fee

megabus.com

Casino Tours



Tropicana Casino Atlantic City

Apr 16-19
Jul 9-13

Sep 17-21
Nov 12-15



Caesars Atlantic City

Mar 19-22
May 21-24
Jun 11-15
Jun 25-29

Jul 23-27
Aug 20-24
Oct 15-18



- Caesars Atlantic City
- Casino Bonus
- Lodging
- Baggage Handling
- Motorcoach Transportation & Taxes
- Subject to COVID-19 Regulations

Cost per person, per room occupancy: Mar, May, & Oct

\$399.00 double \$382.00 triple
\$374.00 quad \$532.00 single

Jun, Jul, & Aug

\$641.00 double \$574.00 triple
\$542.00 quad \$927.00 single

Deposit: \$100.00 per person
Insurance: Optional, see page 48
Balance due: Mar 19 Tour - Feb 2, 2023
May 21 Tour - Apr 6, 2023
Jun 11 Tour - Apr 27, 2023
Jun 25 Tour - May 11, 2023
Jul 23 Tour - Jun 8, 2023
Aug 20 Tour - Jul 6, 2023
Oct 15 Tour - Aug 31, 2023
*Please call for availability after these dates

Note: Casino bonus is subject to change. State issued photo I.D. required for bonus. Must be 21 years of age or older to receive bonus.

Caesars Casino Bonus:

\$45 slot/\$30 food credit per person

Depart: 6:15 am - SEWI 6:45 am - PGH
7:15 am - MONR 7:30 am - IRWN
7:45 am - NEWS

Return: Approximately between 7:30-8:30 pm

- Tropicana Atlantic City
- Casino Bonus
- Lodging
- Baggage Handling
- Motorcoach Transportation & Taxes
- Subject to COVID-19 Regulations

Cost per person, per room occupancy: Apr

\$459.00 double \$418.00 triple
NO QUADS \$623.00 single

Jul

\$725.00 double \$623.00 triple
NO QUADS \$1,060.00 single

Sep

\$624.00 double \$553.00 triple
NO QUADS \$877.00 single

Nov

\$444.00 double \$405.00 triple
NO QUADS \$593.00 single

Deposit: \$100.00 per person
Insurance: Optional, see page 48
Balance due: Apr Tour - Mar 2, 2023
Jul Tour - May 25, 2023
Sep Tour - Aug 3, 2023
Nov Tour - Sep 28, 2023
*Please call for availability after these dates

Note: Casino bonus is subject to change. State issued photo I.D. required for bonus. Must be 21 years of age or older to receive bonus.

Tropicana Casino Bonus:

4 day/3 night tours - \$40 slot/(3) \$25 food vouchers

5 day/4 night tours - \$45 slot/(4) \$25 food vouchers

Depart: 6:15 am - SEWI 6:45 am - PGH
7:15 am - MONR 7:30 am - IRWN
7:45 am - NEWS

Return: Approximately between 7:30-8:30 pm



Gambling Problem? Call 1-800-GAMBLER

Seneca Niagara Casino 1 Day



May 22, Mon Oct 2, Mon
Aug 7, Mon

- Niagara Falls, NY
- Casino Bonus - \$25 Free Slot Play
- Motorcoach Transportation & Taxes
- Subject to COVID-19 Regulations

Cost per person: \$132.00
Insurance: Optional, see page 48

Note: Casino bonus is subject to change.
State issued photo I.D. required for bonus.
Must be 21 years of age or older to receive bonus.

Depart: 6:00 am - MONR 6:30 am - PGH
7:00 am - SEWI
Return: Approximately 10:00-11:00 pm

Seneca Niagara Resort and Casino 3 Day



Jun 18-20 Oct 29-31
Aug 27-29

- Niagara Falls, NY
- Seneca Niagara Resort and Casino
- Casino Bonus - \$70 Free Slot Play and \$30 Food Credit
- Lodging
- Baggage Handling
- Motorcoach Transportation & Taxes
- Subject to COVID-19 Regulations

Cost per person, per room occupancy:
Jun & Oct

\$368.00 double \$360.00 triple
NO QUADS \$533.00 single

Aug
\$391.00 double \$383.00 triple
NO QUADS \$576.00 single

Deposit: \$100.00 per person
Insurance: Optional, see page 48
Balance due: Jun Tour - May 4, 2023
Aug Tour - Jul 13, 2023
Oct Tour - Sep 14, 2023
*Please call for availability after these dates

Note: Casino bonus is subject to change.
State issued photo I.D. required for bonus.
Must be 21 years of age or older to receive bonus.

Depart: 6:00 am - MONR 6:30 am - PGH
7:00 am - SEWI
Return: Approximately between 10:00-11:00 pm



Gambling Problem? Call 1-800-GAMBLER

Air & Cruise

National Parks & Canyons of the Southwest

Apr 30-May 5



- Roundtrip Airfare – Pittsburgh
- Two Nights in Las Vegas, NV
- Hoover Dam
- Mob Museum
- Grand Canyon West
- Grand Canyon Skywalk
- Bryce Canyon National Park
- Zion National Park
- Zion Park Tram Tour
- Three Nights in Mesquite, NV
- Lodging
- Five Breakfasts
- Lunch
- Two Dinners
- Professional Tour Director
- Baggage Handling at Hotels
- Hotel Transfers
- Motorcoach Transportation
- Subject to COVID-19 Regulations

Cost per person, per room occupancy:

\$2,625.00 double \$3,175.00 single

Deposit: \$300.00 per person
(non-refundable)

Insurance: Optional; Inquire at the time of booking

Balance due: Feb 3, 2023; Please call for availability after this date

Cancellation: Deposit is non-refundable

179-75 days prior - \$300.00 per person

74-60 days prior - 25% of total price per person

59-30 days prior - 50% of total price per person

29-15 day prior - 75% of total price per person

14 days or less - NO REFUND

****Other dates are available**

Beginning May 7, 2025, Pennsylvanians will need a REAL ID-compliant driver's license/ photo ID card, or another form of federally acceptable identification (such as a valid passport or military ID) to board a domestic commercial flight

9 Night Bermuda and Bahamas Cruise

Jun 8-17



- Royal Caribbean Cruises
- *Vision of the Seas®*
- Baltimore Cruise Pier
- Royal Naval Dockyard, Bermuda
- Nassau, Bahamas
- CocoCay®, Bahamas
- Cruise
- Stateroom Accommodations
- Entertainment
- Most Meals aboard Ship
- Baggage Handling
- Shipboard Gratuities
- Port Charges
- Government Fees
- Motorcoach Transportation & Taxes
- Subject to COVID-19 Regulations

Cost per person, per cabin occupancy:

\$1,439.00 double-Category 4V Interior

\$1,576.00 double-Category 4N Ocean View

\$2,329.00 double-Category 4B Balcony

Prices could increase due to fuel surcharges

Deposit: \$500.00 per person

Insurance: Optional, see page 48

Balance due: Feb 24, 2023

Cancellation:

Mar 11-25 - 25% total price per person

Mar 26-Apr 8 - 50% total price per person

Apr 9-May 8 - 75% total price per person

May 9 or later - NO REFUND

Note: Valid passport is required

Depart: 6:00 am - SEWI 6:30 am - PGH
7:00 am - MONR 7:15 am - IRWN
7:30 am - NEWS

"Ship's Registry: The Bahamas"

Pacific Coast Adventure

Jul 16-23



- Roundtrip Airfare – Pittsburgh
- Two Nights in Seattle, WA
- Seattle City Tour
- Pike Place Market
- Space Needle
- Multnomah Falls
- Portland City Tour
- International Rose Test Garden
- One Night in the Portland, OR Area
- Oregon's Pacific Coast
- Newport, OR
- Oregon Dunes Nat'l Recreation Area
- One Night in Coos Bay, OR
- Rogue River Jetboat Trip
- Redwood National Park
- One Night in Eureka, CA
- Avenue of the Giants
- California Winery Tour & Tasting
- Golden Gate Bridge
- Two Nights in San Francisco, CA
- San Francisco City Tour
- Fisherman's Wharf
- Lodging
- Seven Breakfasts
- Lunch
- Three Dinners
- Professional Tour Director
- Baggage Handling at Hotels
- Hotel Transfers
- Motorcoach Transportation
- Subject to COVID-19 Regulations

Cost per person, per room occupancy:

\$3,945.00 double \$5,070.00 single

Deposit: \$300.00 per person
(non-refundable)

Insurance: Optional; Inquire at the time
of booking

Balance due: Apr 16, 2023; Please call for
availability after this date

Cancellation: Deposit is non-refundable

179-75 days prior - \$300.00 per person
74-60 days prior - 25% of total price per person
59-30 days prior - 50% of total price per person
29-15 day prior - 75% of total price per person
14 days or less - NO REFUND

****Other dates are available**

**Please Note: Beginning May 7, 2025,
Pennsylvanians will need a REAL ID-compliant
driver's license/photo ID card, or another form
of federally acceptable identification (such
as a valid passport or military ID) to board a
domestic commercial flight**

Bus to Bermuda

Jul 29-Aug 3



- Royal Caribbean Cruises
- *Vision of the Seas®*
- Baltimore Cruise Pier
- Royal Naval Dockyard, Bermuda
- Cruise
- Stateroom Accommodations
- Entertainment
- Most Meals aboard Ship
- Baggage Handling
- Shipboard Gratuities
- Port Charges
- Government Fees
- Motorcoach Transportation & Taxes
- Subject to COVID-19 Regulations

Cost per person, per cabin occupancy:

\$1,213.00 double-Category 4V Interior
\$1,318.00 double-Category 4N Ocean View
\$1,906.00 double-Category 4B Balcony

Prices could increase due to fuel surcharges

Deposit: \$500.00 per person

Insurance: Optional, see page 48

Balance due: Apr 30, 2023

Cancellation:

May 1-15 - 25% total price per person
May 16-29 - 50% total price per person
May 30-Jun 28 - 75% total price per person
Jun 29 or later - NO REFUND

Note: Valid passport is required

Depart: 6:00 am - SEWI 6:30 am - PGH
 7:00 am - MONR 7:15 am - IRWN
 7:30 am - NEWS

"Ship's Registry: The Bahamas"

9 Night Canada & New England Cruise

Sep 14-23

Walking
Code **2**



- Royal Caribbean Cruises
- *Vision of the Seas®*
- Baltimore Cruise Pier
- Boston, MA
- Portland, ME
- Bar Harbor, ME
- Saint John, New Brunswick (Bay of Fundy)
- Halifax, Nova Scotia
- Cruise
- Stateroom Accommodations
- Entertainment
- Most Meals aboard Ship
- Baggage Handling
- Shipboard Gratuities
- Port Charges
- Government Fees
- Motorcoach Transportation & Taxes
- Subject to COVID-19 Regulations

Cost per person, per cabin occupancy:

\$1,539.00 double-Category 4V Interior

\$1,675.00 double-Category 4N Ocean View

\$2,631.00 double-Category 4B Balcony

Prices could increase due to fuel surcharges

Deposit: \$500.00 per person

Insurance: Optional, see page 48

Balance due: Jun 2, 2023

Cancellation:

Jun 17-Jul 1 - 25% total price per person

Jul 2-15 - 50% total price per person

Jul 16-Aug 14 - 75% total price per person

Aug 15 or later - NO REFUND

Note: Valid passport is required

Depart: 6:00 am - SEWI 6:30 am - PGH
7:00 am - MONR 7:15 am - IRWN
7:30 am - NEWS

"Ship's Registry: The Bahamas"

Great Trains & Grand Canyons

Sep 17-22

Walking
Code **2**



- Roundtrip Airfare - Pittsburgh
- Two Rail Journeys
- *Grand Canyon Railway*
- *Verde Canyon Railway*
- Grand Canyon National Park
- Oak Creek Canyon
- Five Nights in Sedona, AZ
- Sedona Trolley Tour
- Chapel of the Holy Cross
- Tlaquepaque & Uptown Sedona
- Montezuma Castle
- Jerome, AZ
- Chuckwagon Supper & Show
- Lodging
- Five Breakfasts
- Three Dinners
- Professional Tour Director
- Baggage Handling at Hotels
- Hotel Transfers
- Motorcoach Transportation
- Subject to COVID-19 Regulations

Cost per person, per room occupancy:

\$3,175.00 double \$4,000.00 single

Deposit: \$300.00 per person
(non-refundable)

Insurance: Optional; Inquire at the time
of booking

Balance due: Jun 17, 2023; Please call for
availability after this date

Cancellation: Deposit is non-refundable

179-75 days prior - \$300.00 per person

74-60 days prior - 25% of total price per person

59-30 days prior - 50% of total price per person

29-15 day prior - 75% of total price per person

14 days or less - NO REFUND

**Other dates are available

**Please Note: Beginning May 7, 2025,
Pennsylvanians will need a REAL ID-compliant
driver's license/photo ID card, or another form
of federally acceptable identification (such
as a valid passport or military ID) to board a
domestic commercial flight**



Albuquerque Balloon Fiesta

Oct 6-11



- Roundtrip Airfare - Pittsburgh
- Albuquerque Balloon Fiesta – Dawn Patrol & Balloon Glow
- Two Nights in Albuquerque, NM
- Old Town Albuquerque, NM
- Three Nights in Santa Fe, NM
- Indian Pueblo Cultural Center
- Los Alamos Science Museum
- Tour of Santa Fe
- Loretto Chapel
- Taos Pueblo
- Taos, NM
- High Road to Taos
- Lodging
- Five Breakfasts
- Two Dinners
- Professional Tour Director
- Baggage Handling at Hotels
- Hotel Transfers
- Motorcoach Transportation
- Subject to COVID-19 Regulations

Cost per person, per room occupancy:

\$3,225.00 double \$4,050.00 single

Deposit: \$300.00 per person
(non-refundable)

Insurance: Optional; Inquire at the time of booking

Balance due: Jul 6, 2023; Please call for availability after this date

Cancellation: Deposit is non-refundable

179-75 days prior - \$300.00 per person

74-60 days prior - 25% of total price per person

59-30 days prior - 50% of total price per person

29-15 day prior - 75% of total price per person

14 days or less - NO REFUND

Please Note: Beginning May 7, 2025, Pennsylvanians will need a REAL ID-compliant driver's license/photo ID card, or another form of federally acceptable identification (such as a valid passport or military ID) to board a domestic commercial flight



8 Night Southeast Coast and Bahamas Cruise

Nov 24-Dec 2



- Royal Caribbean Cruises
- *Vision of the Seas®*
- Baltimore Cruise Pier
- Port Canaveral (Orlando), FL
- Miami, FL
- Nassau, Bahamas
- Grand Bahama Island, Bahamas
- Cruise
- Stateroom Accommodations
- Entertainment
- Most Meals aboard Ship
- Baggage Handling
- Shipboard Gratuities
- Port Charges
- Government Fees
- Motorcoach Transportation & Taxes
- Subject to COVID-19 Regulations

Cost per person, per cabin occupancy:

\$1,283.00 double-Category 4V Interior

\$1,388.00 double-Category 4N Ocean View

\$1,903.00 double-Category 4B Balcony

Prices could increase due to fuel surcharges

Deposit: \$500.00 per person

Insurance: Optional, see page 48

Balance due: Aug 11, 2023

Cancellation:

Aug 27-Sep 10 - 25% total price per person

Sep 11-24 - 50% total price per person

Sep 25-Oct 24 - 75% total price per person

Oct 25 or later - NO REFUND

Note: Valid passport is required

Depart: 6:00 am - SEWI 6:30 am - PGH
7:00 am - MONR 7:15 am - IRWN
7:30 am - NEWS

"Ship's Registry: The Bahamas"

Lenzner specializes in customized
Group Tours for groups of 25 or more.
Call 1-800-342-2349

New Year's Day Rose Parade

Dec 30, 2023-Jan 4, 2024



- Roundtrip Airfare – Pittsburgh
- Five Nights in Cosa Mesa, CA
- San Juan Capistrano, CA
- Mission San Juan Capistrano
- Laguna Beach, CA
- Newport Beach, CA
- New Year's Eve Dinner Party
- Tournament of Roses Parade: Reserved Grandstand Seats
- Lawry's Restaurant in Beverly Hills
- Tour of Hollywood & Beverly Hills
- Showcase of Floats
- Richard Nixon Presidential Library
- San Diego, CA
- Tour of San Diego
- San Diego Harbor Cruise
- Lodging
- Five Breakfasts
- Lunch
- Three Dinners
- Professional Tour Director
- Baggage Handling at Hotels
- Hotel Transfers
- Motorcoach Transportation
- Subject to COVID-19 Regulations

Cost per person, per room occupancy:

\$3,675.00 double \$4,375.00 single

Deposit: \$300.00 per person
 (non-refundable)

Insurance: Optional; Inquire at the time
 of booking

Balance due: Sep 30, 2023; Please call for
 availability after this date

Cancellation: Deposit is non-refundable
179-75 days prior - \$300.00 per person
74-60 days prior - 25% of total price per person
59-30 days prior - 50% of total price per person
29-15 day prior - 75% of total price per person
14 days or less - NO REFUND

**Please Note: Beginning May 7, 2025,
Pennsylvanians will need a REAL ID-compliant
driver's license/photo ID card, or another form
of federally acceptable identification (such
as a valid passport or military ID) to board a
domestic commercial flight**



12 Night Southern Caribbean Cruise

Jan 27-Feb 8, 2024



- Royal Caribbean Cruises
- *Vision of the Seas®*
- Baltimore Cruise Pier
- St. Croix, U.S.V.I.
- Philipsburg, St. Maarten
- Castries, St. Lucia
- Bridgetown, Barbados
- Basseterre, St. Kitts & Nevis
- Cruise
- Stateroom Accommodations
- Entertainment
- Most Meals aboard Ship
- Baggage Handling
- Shipboard Gratuities
- Port Charges
- Government Fees
- Motorcoach Transportation & Taxes
- Subject to COVID-19 Regulations

Cost per person, per cabin occupancy: TBA

Prices could increase due to fuel surcharges

Deposit: \$500.00 per person

Insurance: Optional, see page 48

Balance due: Oct 13, 2023

Cancellation:
Oct 30-Nov 13 - 25% total price per person
Nov 14-27 - 50% total price per person
Nov 28-Dec 27 - 75% total price per person
Dec 28 or later - NO REFUND

Note: Valid passport is required

Depart: 6:00 am - SEWI 6:30 am - PGH
 7:00 am - MONR 7:15 am - IRWN
 7:30 am - NEWS

"Ship's Registry: The Bahamas"

If the cruise you want is not listed in the Getaway Guide,
call 1-800-342-2349.

MULTI-DAY TOURS

Multi-Day Tours

Daytona Beach 15 Day

Feb 19-Mar 5



- Daytona Beach, FL
- Perry's Ocean Edge Resort (Twelve Nights)
- Full Kitchen or Kitchenette Accommodations
- Newly Renovated South Tower
- Two Breakfasts
- Baggage Handling
- Motorcoach Transportation & Taxes
- Subject to COVID-19 Regulations

Cost per person, per room occupancy:

Oceanview – South Tower Kitchenette (2 Queen Beds)

\$1,919.00 double \$1,568.00 triple
\$1,391.00 quad \$2,822.00 single

Cost per person, per room occupancy:

Oceanfront – South Tower Efficiency (Full Kitchen, 2 Queen Beds, and Queen Sleeper Sofa)

\$1,983.00 double \$1,610.00 triple
\$1,425.00 quad \$2,939.00 single

Deposit: \$300.00 per person
Insurance: Optional, see page 48
Balance due: Dec 19, 2022; Please call for availability after this date

Cancellation: Up to 60 days prior - No charge; 59 days or less - NO REFUND

Depart: 5:45 am - MONR 6:15 am - PGH
6:45 am - SEWI 7:15 am - WASH
Return: Approximately between 6:30-7:30 pm

Philadelphia Flower Show

Mar 8-9



- Longwood Gardens
- Philadelphia Flower Show Tickets
- Lodging
- Breakfast
- Dinner
- Baggage Handling
- Motorcoach Transportation & Taxes
- Subject to COVID-19 Regulations

Cost per person, per room occupancy:

\$499.00 double \$470.00 triple
\$459.00 quad \$620.00 single

Deposit: \$100.00 per person
Insurance: Optional, see page 48
Balance due: Jan 4, 2023; Please call for availability after this date

Depart: 6:00 am - SEWI 6:30 am - PGH
7:00 am - MONR 7:15 am - IRWN
7:30 am - NEWS

Florida Getaway: Amelia Island and St. Augustine

Mar 19-25



- Amelia Island, FL
- Trolley Tour of Amelia Island
- Amelia Island River Cruise
- St. Augustine, FL
- Guided Tour of St. Augustine
- Lightner Museum
- Flagler College Grounds Tour
- Hop-On, Hop-Off Trolley Tour of St. Augustine
- Lodging
- Six Breakfasts
- Three Dinners
- Amelia Island Trolley Tour Gratuity
- Step-on Guide Gratuities
- Baggage Handling
- Motorcoach Transportation & Taxes
- Subject to COVID-19 Regulations

Cost per person, per room occupancy:

\$1,799.00 double \$1,568.00 triple
\$1,444.00 quad \$2,384.00 single

Deposit: \$100.00 per person
Insurance: Optional, see page 48
Balance due: Feb 4, 2023; Please call for availability after this date

Depart: 6:00 am - MONR 6:30 am - PGH
7:00 am - SEWI 7:30 am - WASH
Return: Approximately between 6:00-7:00 pm



Return: Approximately between 10:00-11:00 pm

Moses in Lancaster Plus



Apr 14-15 **Oct 6-7**
Jun 16-17

- Moses at the Sight & Sound Theater
- Dutch Apple Theater
- Lil Country Store
- Miniature Horse Farm
- Kitchen Kettle Village
- Lodging
- Breakfast
- Dinner Show
- Baggage Handling
- Motorcoach Transportation & Taxes
- Subject to COVID-19 Regulations

Cost per person, per room occupancy:

\$555.00 double \$519.00 triple
\$499.00 quad \$645.00 single

Deposit: \$100.00 per person
Insurance: Optional, see page 48
Balance due: Apr Tour - Feb 28, 2023
Jun Tour - May 2, 2023
Oct Tour - Aug 22, 2023
*Please call for availability after these dates

Dutch Apple Dinner Theater:

Apr - *Footloose*
Jun - *Elvis*
Oct - *Escape to Margaritaville*

Depart: 8:00 am - SEWI 8:30 am - PGH
9:00 am - MONR 9:15 am - IRWN
9:30 am - NEWS
Return: Approximately between 9:00-10:00 pm

Historic Charleston



May 14-19

- Patriot's Point Naval & Maritime Museum
- Yorktown Aircraft Carrier
- Tours of Mt. Pleasant, Sullivan's Island, and Isle of Palms
- Charleston Horse-Drawn Carriage Tour
- Free Time at The Market in Charleston
- Fort Sumter Boat Cruise
- Magnolia Gardens
- Charleston Tea Gardens
- Boone Hall Plantation and Gardens
- Gullah Culture Presentation
- Lodging
- Five Breakfasts
- Box Lunch
- Two Dinners
- Step-on Guide Gratuities
- Tram and Carriage Tour Gratuities
- Baggage Handling
- Motorcoach Transportation & Taxes
- Subject to COVID-19 Regulations

Cost per person, per room occupancy:

\$1,693.00 double \$1,519.00 triple
\$1,444.00 quad \$2,113.00 single

Deposit: \$100.00 per person
Insurance: Optional, see page 48
Balance due: Mar 30, 2023; Please call for availability after this date

Depart: 6:00 am - MONR 6:30 am - PGH
7:00 am - SEWI 7:30 am - WASH
Return: Approximately between 6:00-7:00 pm



West Virginia Rail Adventure



May 20-22 **Sep 28-30**

- Elkins, WV
- Two Train Excursions
- *New Tygart Flyer*
- West Virginia Rail Road Museum
- Musical Show
- Cass Scenic Bald Knob Trip
- Gandy Dancer Dinner Theater
- Appalachian Glass
- Lodging
- Two Breakfasts
- Two Boxed Lunches
- Dinner
- Dinner Show
- Baggage Handling
- Motorcoach Transportation & Taxes
- Subject to COVID-19 Regulations

Cost per person, per room occupancy:

\$863.00 double \$764.00 triple
\$758.00 quad \$1,045.00 single

Deposit: \$100.00 per person
Insurance: Optional, see page 48
Balance due: May Tour - Apr 5, 2023
Sep Tour - Aug 14, 2023
*Please call for availability after these dates

Depart: 5:15 am - MONR 5:45 am - PGH
6:15 am - SEWI 6:45 am - WASH
Return: Approximately between 4:00-5:00 pm

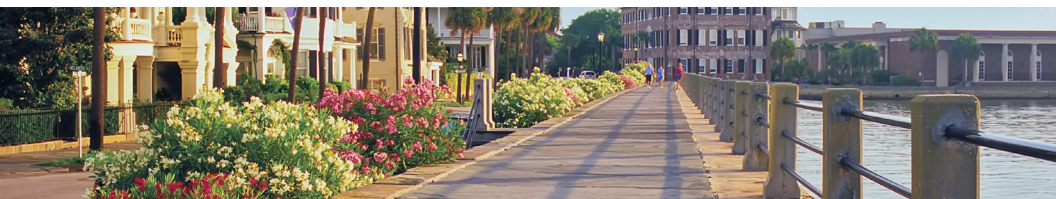

Washington, D.C. Weekend

Jun 2-4 Jul 28-30



- Washington, D.C.
- Free Time
- Lodging Downtown D.C.
- Two Breakfasts
- Baggage Handling
- Motorcoach Transportation & Taxes
- Subject to COVID-19 Regulations

Cost per person, per room occupancy:

Jun

\$565.00 double \$464.00 triple
\$414.00 quad \$816.00 single

Jul

\$609.00 double \$494.00 triple
\$437.00 quad \$895.00 single

Deposit: \$100.00 per person
Insurance: Optional, see page 48
Balance due: Jun Tour - Mar 29, 2023
 Jul Tour - May 24, 2023
 *Please call for availability
 after these dates

Cancellation: Prior to 65 days - No charge; 64 days or less - NO REFUND

Depart: 5:00 am - SEWI 5:30 am - PGH
 6:00 am - MONR 6:15 am - IRWN
 6:30 am - NEWS

Return: Approximately between 9:30-10:30 pm



Ocean City, MD

Jun 4-8 Jul 9-13
Jun 12-16 Aug 6-10



- Lodging on the Boardwalk
- Oceanfront Room with Balcony
- Four Breakfasts
- Baggage Handling
- Motorcoach Transportation & Taxes
- Subject to COVID-19 Regulations

Cost per person, per room occupancy:

Jun 4-8

\$783.00 double \$655.00 triple
\$591.00 quad \$1,106.00 single

Jun 12-16

\$898.00 double \$733.00 triple
\$651.00 quad \$1,308.00 single

Jul and Aug

\$1,153.00 double \$909.00 triple
\$787.00 quad \$1,764.00 single

Deposit: \$100.00 per person
Insurance: Optional, see page 48
Balance due: Jun 4 Tour - Apr 20, 2023
 Jun 12 Tour - Apr 28, 2023
 Jul 9 Tour - May 25, 2023
 Aug 6 Tour - Jun 22, 2023
 *Please call for availability
 after these dates

Depart: 6:15 am - SEWI 6:45 am - PGH
 7:15 am - MONR 7:30 am - IRWN
 7:45 am - NEWS

Return: Approximately between 8:00-9:00 pm





Mackinac Island

Jun 5-9 Sep 11-15
Jun 12-16



- Frankenmuth, MI
- Bronner's CHRISTmas Wonderland
- Bavarian Inn Restaurant
- Mackinac Island, MI
- Round-Trip Ferry to Mackinac Island
- Two Nights on Mackinac Island
- Mackinac Island Carriage Tour
- Meadowbrook Hall
- Lodging
- Four Breakfasts
- Two Lunches
- Grand Hotel Luncheon Experience
- Three Dinners
- Carriage Taxi Driver Gratuity
- Baggage Handling
- Motorcoach Transportation & Taxes
- Subject to COVID-19 Regulations

Cost per person, per room occupancy:

\$1,549.00 double \$1,342.00 triple
\$1,276.00 quad \$1,946.00 single

Deposit: \$100.00 per person
Insurance: Optional, see page 48
Balance due: Jun 5 Tour - Apr 6, 2023
Jun 12 Tour - Apr 13, 2023
Sep 11 Tour - Jul 13, 2023
*Please call for availability after these dates

Cancellation: Up to 60 days prior - No charge;
59 days or less - NO REFUND

Depart: 5:30 am - MONR 6:00 am - PGH
6:30 am - SEWI
Return: Approximately between 7:00-8:00 pm

Cape May, NJ

Jun 11-15



- Cape May, NJ
- Beachfront Hotel
- Washington Street Mall
- Cape May Historic Trolley Tour
- Historic Cape May Point State Park and Lighthouse
- Sunset Beach
- Natali Vineyards
- Lodging
- Four Breakfasts
- Dinner
- Baggage Handling
- Motorcoach Transportation & Taxes
- Subject to COVID-19 Regulations

Cost per person, per room occupancy:

\$1,314.00 double \$1,134.00 triple
\$1,044.00 quad \$1,848.00 single

Deposit: \$100.00 per person
Insurance: Optional, see page 48
Balance due: Apr 27, 2023; Please call for availability after this date

Depart: 6:00 am - SEWI 7:00 am - MONR
7:15 am - IRWN 7:30 am - NEWS
Return: Approximately between 6:30-7:30 pm





Ark Encounter and Creation Museum

Jun 13-14

Oct 17-18



- Florence, KY
- Creation Museum
- Ark Encounter
- Lodging
- Breakfast
- Dinner
- Baggage Handling
- Motorcoach Transportation & Taxes
- Subject to COVID-19 Regulations

Cost per person, per room occupancy:

\$479.00 double \$452.00 triple
\$438.00 quad \$542.00 single

Deposit: \$100.00 per person
Insurance: Optional, see page 48
Balance due: Jun Tour - Apr 28, 2023
Oct Tour - Sep 1, 2023
*Please call for availability after these dates

Depart: 5:30 am - MONR 6:00 am - PGH
6:30 am - SEWI 7:00 am - WASH
7:30 am - WHEE

Return: Approximately between 9:30-10:30 pm

Seacoast of Maine

Jun 17-23



- Freeport, ME
- L.L.Bean
- Boothbay Harbor, ME
- Tour of Boothbay
- Audubon Puffin & Scenery Cruise
- Boothbay Railway Village
- Coastal Maine Botanical Gardens
- Portland, ME
- Tour of Portland City
- Portland's Old Port
- Lighthouse Lover's Cruise
- Len Libby Chocolatier & Candies
- Meet Lenny, the World's Only Life-Size Chocolate Moose
- Mystic, CT
- Mystic Seaport Museum
- Lodging
- Six Breakfasts
- Dinner
- Lobster Bake Dinner
- Step-on Guide Gratuities
- Baggage Handling
- Motorcoach Transportation & Taxes
- Subject to COVID-19 Regulations

Cost per person, per room occupancy:

\$1,672.00 double \$1,537.00 triple
NO QUADS \$2,085.00 single

Deposit: \$100.00 per person
Insurance: Optional, see page 48
Balance due: Apr 13, 2023; Please call for availability after this date

Cancellation: Up to 65 days - No charge; 64 days or less - NO REFUND

Depart: 6:00 am - SEWI 6:30 am - PGH
7:00 am - MONR 7:15 am - IRWN
7:30 am - NEWS

Return: Approximately between 6:00-7:00 pm



Ellis Island, 9/11 Memorial Museum, and NYC

Jun 28-30



- Shanksville, PA
- Flight 93 National Memorial
- New York City, NY
- Guided Tour of 9/11 Memorial Museum
- Motorcoach Tour of Manhattan
- Round-Trip Ferry to Ellis Island
- Ellis Island
- Lodging in New Jersey
- Two Breakfasts
- Two Dinners
- Baggage Handling
- Step-on Guide Gratuity
- Motorcoach Transportation & Taxes
- Subject to COVID-19 Regulations

Cost per person, per room occupancy:

\$776.00 double \$719.00 triple
\$690.00 quad \$919.00 single

Deposit: \$100.00 per person

Insurance: Optional, see page 48

Balance due: May 14, 2023; Please call for availability after this date

Depart: 6:00 am - SEWI 6:30 am - PGH
7:00 am - MONR 7:15 am - IRWN
7:30 am - NEWS

Return: Approximately between 10:00-11:00 pm



The War of 1812: Indiana, Michigan, and Ohio with Historian Kevin Green

Jul 7-12



- Indianapolis, IN
- Beef & Boards Dinner Theatre
- Tippecanoe Battlefield Park & Museum
- Fort Wayne, IN
- Historic Fort Wayne
- Auburn, IN
- Auburn Cord Duesenberg Automobile Museum
- Two Nights on Mackinac Island, MI
- Round-Trip Ferry to Mackinac Island
- Mackinac Island Carriage Tour with Fort Mackinac
- Free Time on Mackinac Island
- Monroe, MI
- River Raisin National Battlefield
- Perrysburg, OH
- Fort Meigs
- Put-in-Bay, OH
- Round-Trip *Jet Express* to Put-in-Bay
- Perry's Victory and International Peace Monument
- Lodging
- Five Breakfasts
- Boxed Lunch
- Two Dinners
- Dinner Show
- Carriage Taxi Driver Gratuity
- Baggage Handling
- Motorcoach Transportation & Taxes
- Subject to COVID-19 Regulations

Cost per person, per room occupancy:

\$1,939.00 double \$1,677.00 triple
\$1,585.00 quad \$2,472.00 single

Deposit: \$100.00 per person

Insurance: Optional, see page 48

Balance due: May 8, 2023; Please call for availability after this date

Cancellation: Up to 60 days prior - No charge; 59 days or less - NO REFUND

Depart: 6:30 am - MONR 7:00 am - PGH
7:30 am - SEWI

Return: Approximately between 9:30-10:30 pm

Savannah and Tybee Island

Jul 17-22



- Savannah, GA
- Tour of Savannah
- Tybee Island, GA
- Three Nights at the Hotel Tybee
- Tybee Island Lighthouse & Museum
- Pinpoint Heritage Museum
- Paula Deen's Creek House Restaurant
- Free Time at the Beach
- Cruise on the *Savannah River Queen*
- Isaiah Davenport House
- Free Time on River Street
- Lodging
- Five Breakfasts
- Boxed Lunch
- Two Dinners
- Dinner Cruise
- Step-on Guide Gratuities
- Baggage Handling
- Motorcoach Transportation & Taxes
- Subject to COVID-19 Regulations

Cost per person, per room occupancy:

\$1,659.00 double \$1,528.00 triple
\$1,463.00 quad \$2,144.00 single

Deposit: \$100.00 per person
Insurance: Optional, see page 48
Balance due: May 17, 2023; Please call for availability after this date

Cancellation: Up to 60 days prior - No charge;
59 days or less - NO REFUND

Depart: 6:00 am - MONR 6:30 am - PGH
7:00 am - SEWI 7:30 am - WASH
Return: Approximately between 6:00-7:00 pm



New York on a Dime

Jul 21-23 Dec 1-3
Oct 20-22



- New York City, NY
- Lodging Mid-Manhattan
- Free Time
- Baggage Handling
- Motorcoach Transportation & Taxes
- Subject to COVID-19 Regulations

Cost per person, per room occupancy:

Jul
\$608.00 double \$515.00 triple
\$469.00 quad \$840.00 single
Oct
\$682.00 double \$566.00 triple
\$508.00 quad \$971.00 single
Dec
\$858.00 double \$687.00 triple
\$599.00 quad \$1,285.00 single

Deposit: \$100.00 per person
Insurance: Optional, see page 48
Balance due: Jul Tour - May 22, 2023
Oct Tour - Aug 21, 2023
Dec Tour - Oct 2, 2023
*Please call for availability after these dates

Cancellation: Up to 60 days prior - No charge;
59 days or less - NO REFUND

Depart: 5:00 am - SEWI 5:30 am - PGH
6:00 am - MONR 6:15 am - IRWN
6:30 am - NEWS
Return: Approximately between 8:00-9:00 pm

A Taste of Vermont

Jul 22-27



- Burlington, VT
- Hildene - Robert Todd-Lincoln's Family Estate
- Birds of Vermont Museum
- Church Street Marketplace
- Lake Champlain Chocolates
- Vermont Berry Farm
- Sunset Cruise on Lake Champlain
- Shelburne Museum
- Vermont Teddy Bear Factory
- Dakin Farm
- Palmers Sugar House
- Rock of Ages Granite Quarry
- Lodging
- Five Breakfasts
- Two Dinners
- Dinner Cruise
- Step-on Guide Gratuity
- Baggage Handling
- Motorcoach Transportation & Taxes
- Subject to COVID-19 Regulations

Cost per person, per room occupancy:

\$1,575.00 double \$1,425.00 triple
NO QUADS \$1,983.00 single

Deposit: \$100.00 per person

Insurance: Optional, see page 48

Balance due: May 18, 2023; Please call for availability after this date

Cancellation: Up to 65 days prior - No charge;
64 days or less - NO REFUND

Depart: 6:00 am - SEWI 6:30 am - PGH
7:00 am - MONR 7:15 am - IRWN
7:30 am - NEWS

Return: Approximately between 6:00-7:00 pm



America's Historic Triangle

Jul 24-26



- Tour of Colonial Williamsburg
- Tour of Jamestown Settlement
- Wagster's Magic Theater
- American Revolution Museum at Yorktown
- Lodging
- Two Breakfasts
- Two Dinners
- Local Guide Gratuities
- Baggage Handling
- Motorcoach Transportation & Taxes
- Subject to COVID-19 Regulations

Cost per person, per room occupancy:

\$784.00 double \$736.00 triple
\$703.00 quad \$924.00 single

Deposit: \$100.00 per person

Insurance: Optional, see page 48

Balance due: May 31, 2023; Please call for availability after this date

Depart: 6:00 am - SEWI 6:30 am - PGH
7:00 am - MONR 7:15 am - IRWN
7:30 am - NEWS

Return: Approximately between 9:00-10:00 pm



Fabulous Finger Lakes

Aug 1-3



- Watkins Glen, NY
- Captain Bill's Seneca Lake Cruise
- Wine Tasting at Local Winery
- Deer Haven Park, Home of the Infamous White Deer
- Taughannock Falls Photo Stop
- Tour of Mark Twain's Elmira
- Christ Episcopal Church-Tiffany Stained-Glass Windows
- Corning Museum of Glass
- Lodging
- Two Breakfasts
- Lunch
- Dinner
- Step-on Guide Gratuities
- Baggage Handling
- Motorcoach Transportation & Taxes
- Subject to COVID-19 Regulations

Cost per person, per room occupancy:

\$997.00 double \$923.00 triple
NO QUADS \$1,187.00 single

Deposit: \$100.00 per person
Insurance: Optional, see page 48
Balance due: Jun 17, 2023; Please call for availability after this date

Depart: 5:00 am - MONR 5:30 am - PGH
6:00 am - SEWI
Return: Approximately between 9:00-10:00 pm

Historic Gettysburg

Aug 8-10



- Gettysburg, PA
- Seminary Ridge Museum
- Historical Character Presentation
- Gettysburg Museum and Visitor Center
- Licensed Battlefield Tour with Guide
- Ghosts of Gettysburg Walking Tour
- Shriver House Museum
- Historic Round Barn & Farmer's Market
- Lodging
- Two Breakfasts
- Two Dinners
- Step-on Guide Gratuity
- Baggage Handling
- Motorcoach Transportation & Taxes
- Subject to COVID-19 Regulations

Cost per person, per room occupancy:

\$699.00 double \$632.00 triple
\$608.00 quad \$864.00 single

Deposit: \$100.00 per person
Insurance: Optional, see page 48
Balance due: Jun 24, 2023; Please call for availability after this date

Depart: 6:00 am - SEWI 6:30 am - PGH
7:00 am - MONR 7:15 am - IRWN
7:30 am - NEWS
Return: Approximately between 5:00-6:00 pm



Red, White & Blue Salute

Aug 8-10



- Northern Virginia
- Trolley Tour of Arlington National Cemetery
- National Museum of the United States Army
- National Museum of the Marine Corps
- Steven F. Udvar-Hazy Center
- Lodging
- Two Breakfasts
- Dinner
- Trolley Driver Gratuity
- Baggage Handling
- Motorcoach Transportation & Taxes
- Subject to COVID-19 Regulations

Cost per person, per room occupancy:

\$558.00 double \$507.00 triple
\$481.00 quad \$685.00 single

Deposit: \$100.00 per person
Insurance: Optional, see page 48
Balance due: Jun 14, 2023; Please call for availability after this date

Cancellation: Up to 55 days - No charge; 54 days or less - NO REFUND

Depart: 6:00 am - SEWI 6:30 am - PGH
7:00 am - MONR 7:15 am - IRWN
7:30 am - NEWS
Return: Approximately between 6:30-7:30 pm



Cape Cod, Martha's Vineyard, & More

Aug 12-18



- Hyannis, MA
- Historic Dan'l Webster Inn
- Heritage Museums & Gardens
- Round-Trip Ferry to Nantucket
- Tour of Nantucket
- Nantucket Whaling Museum
- Tour to Provincetown on Scenic Route 6A
- Cape Cod National Seashore Visitor's Center
- Whale Watch Excursion or a Dune Tour
- Round-Trip Ferry to Martha's Vineyard
- Tour of Martha's Vineyard
- Plymouth, MA
- Photo Stop at the Forefather's Monument
- Photo Stop at Plymouth Rock
- Lobster Tales Cruise
- Lodging
- Six Breakfasts
- Lunch
- Two Dinners
- Lobster Choice Dinner
- Step-on Guide Gratuities
- Baggage Handling
- Motorcoach Transportation & Taxes
- Subject to COVID-19 Regulations

Cost per person, per room occupancy:

\$2,120.00 double \$1,929.00 triple
\$1,839.00 quad \$2,618.00 single

Deposit: \$100.00 per person

Insurance: Optional, see page 48

Balance due: Jun 13, 2023; Please call for availability after this date

Cancellation: Up to 60 days prior - No charge; 59 days or less - NO REFUND

Depart: 6:00 am - SEWI 6:30 am - PGH
7:00 am - MONR 7:15 am - IRWN
7:30 am - NEWS

Return: Approximately between 6:00-7:00 pm



Planes, No Trains & Automobiles

Aug 16-17



- Dayton, OH
- National Museum of Cambridge Glass
- America's Packard Museum
- National Museum of the US Air Force
- Breakfast
- Motorcoach Transportation & Taxes
- Subject to COVID-19 Regulations

Cost per person, per room occupancy:

\$343.00 double \$309.00 triple
\$293.00 quad \$427.00 single

Deposit: \$100.00 per person

Insurance: Optional, see page 48

Balance due: Jul 2, 2023; Please call for availability after this date

Depart: 6:00 am - MONR 6:30 am - PGH
7:00 am - SEWI 7:30 am - WASH
8:00 am - WHEE

Return: Approximately between 7:00-8:00 pm

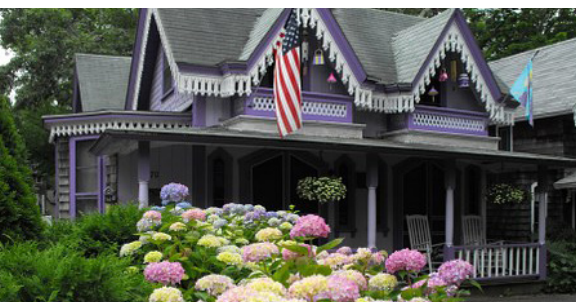

Rehoboth Beach, DE

Aug 20-24

Sep 10-14



- Oceanfront Rooms
- Lodging on the Boardwalk
- Family Friendly Beach
- Four Breakfasts
- Baggage Handling
- Motorcoach Transportation & Taxes
- Subject to COVID-19 Regulations

Cost per person, per room occupancy:

Aug

\$1,169.00 double \$947.00 triple
\$836.00 quad \$1,792.00 single

Sep

\$957.00 double \$805.00 triple
\$730.00 quad \$1,401.00 single

Deposit: \$100.00 per person

Insurance: Optional, see page 48

Balance due: Aug Tour - Jun 14, 2023

Sep Tour - Jul 5, 2023

*Please call for availability after these dates

Cancellation: Up to 67 days prior - No charge;
66 days or less - NO REFUND

Depart: 6:00 am - SEWI 6:30 am - PGH
7:00 am - MONR 7:15 am - IRWN
7:30 am - NEWS

Return: Approximately between 7:00-8:00 pm



Tour the Shore - Atlantic City, Ocean City, & Cape May

Aug 28-31



- Atlantic City, NJ
- Resorts Casino Bonus
- Atlantic City Skyline Cruise
- Ocean City, NJ Boardwalk
- Cape May, NJ
- Cape May Historic District Trolley Tour
- Lodging at Resorts Casino Hotel
- Baggage Handling
- Motorcoach Transportation & Taxes
- Subject to COVID-19 Regulations

Cost per person, per room occupancy:

\$713.00 double \$652.00 triple
NO QUADS \$953.00 single

Deposit: \$100.00 per person

Insurance: Optional, see page 48

Balance due: Jul 14, 2023; Please call for availability after this date

Note: Casino bonus is subject to change.
State issued photo I.D. required for bonus.
Must be 21 years of age or older to receive bonus.

Depart: 6:15 am - SEWI 6:45 am - PGH
7:15 am - MONR 7:30 am - IRWN
7:45 am - NEWS

Return: Approximately between 7:30-8:30 pm

84th Anniversary Tour to Pigeon Forge, TN

Aug 22-25



- Pigeon Forge, TN
- Redneck Comedy Bus Tour
- Ole Smoky Moonshine Distillery
- Hatfield & McCoy Dinner Feud
- Country Tonite Theater
- Smith Morning Variety Show
- Anniversary Celebration
- Free Time at The Island
- Lodging
- Three Breakfasts
- Two Dinners
- Dinner Show
- Baggage Handling
- Motorcoach Transportation & Taxes
- Subject to COVID-19 Regulations

Cost per person, per room occupancy:

\$875.00 double \$775.00 triple
\$731.00 quad \$1,134.00 single

Deposit: \$100.00 per person

Insurance: Optional, see page 48

Balance due: Jul 8, 2023; Please call for availability after this date

Depart: 5:30 am - MONR 6:00 am - PGH
6:30 am - SEWI 7:00 am - WASH

Return: Approximately between 8:30-9:30 pm



Virginia Beach

Sep 5-9



- Virginia Beach, VA
- Oceanfront Hotel
- Oceanfront Rooms
- Free Time
- Lodging
- Four Breakfasts
- Baggage Handling
- Motorcoach Transportation & Taxes
- Subject to COVID-19 Regulations

Cost per person, per room occupancy:

\$899.00 double \$718.00 triple
\$699.00 quad \$1,384.00 single

Deposit: \$100.00 per person

Insurance: Optional, see page 48

Balance due: Jul 5, 2023; Please call for availability after this date

Depart: 6:00 am - SEWI 6:30 am - PGH
7:00 am - MONR 7:15 am - IRWN
7:30 am - NEWS

Return: Approximately between 7:00-8:00 pm

Uniquely Michigan

Sep 16-21



- Jackson Prison Tour
- Cornwall's Turkeyville Theater: *Forever Plaid*
- Nelis' Dutch Village
- Silver Lake Sand Dunes Ride
- Music House Museum
- Charlevoix, MI
- Tour Castle Farms
- Charlevoix Architecture Tour
- Two Nights at the Thunder Bay Resort
- Great Lakes Maritime Museum
- Alpena Shipwreck Cruise
- Presque Isle Lighthouse Tour
- Horse-Drawn Carriage Elk-Viewing Tour
- The Henry Ford Museum
- Ford Rouge Factory Tour
- Lodging
- Five Breakfasts
- Lunch
- Four Dinners
- Dinner Show
- Step-on Guide Gratuities
- Dune and Elk-Viewing Tour Gratuities
- Baggage Handling
- Motorcoach Transportation & Taxes
- Subject to COVID-19 Regulations

Cost per person, per room occupancy:

\$1,999.00 double \$1,879.00 triple
\$1,831.00 quad \$2,258.00 single

Deposit: \$100.00 per person

Insurance: Optional, see page 48

Balance due: Jul 18, 2023; Please call for availability after this date

Cancellation: Up to 60 days prior - No charge; 59 days or less - NO REFUND

Depart: 5:45 am - MONR 6:15 am - PGH
6:45 am - SEWI

Return: Approximately between 6:00-7:00 pm



Castles and Cruises on the Thousand Islands

Sep 17-20



- Alexandria Bay, NY
- Antique Boat Museum
- Cruise
- Bolt Castle
- Frederic Remington Museum
- Cruise to Dark Island
- Tour of Singer Castle
- Three Breakfasts
- Lunch
- Three Dinners
- Step-on Guide Gratuities
- Baggage Handling
- Motorcoach Transportation & Taxes
- Subject to COVID-19 Regulations

Cost per person, per room occupancy:

\$1,539.00 double \$1,430.00 triple
NO QUADS \$1,749.00 single

Deposit: \$100.00 per person

Insurance: Optional, see page 48

Balance due: Jul 19, 2023; Please call for availability after this date

Cancellation: Up to 60 days prior - No charge; 59 days or less - NO REFUND

Depart: 6:00 am - MONR 6:30 am - PGH
7:00 am - SEWI

Return: Approximately between 6:00-7:00 pm



Myrtle Beach

Sep 17-23



- Myrtle Beach, SC
- The Breakers Resort
- Oceanfront Suites
- Carolina Opry
- Time Warp
- ICONIC at the Alabama Theatre
- Legends in Concert
- Broadway at the Beach
- Free Time at the Beach
- Lodging
- Six Breakfasts
- Four Dinners
- Baggage Handling
- Motorcoach Transportation & Taxes
- Subject to COVID-19 Regulations

Cost per person, per room occupancy:

\$1,428.00 double \$1,271.00 triple
\$1,189.00 quad \$1,821.00 single

Deposit: \$100.00 per person

Insurance: Optional, see page 48

Balance due: Aug 3, 2023; Please call for availability after this date

Note: Shows are subject to change without notice

Depart: 6:00 am - MONR 7:00 am - SEWI
7:30 am - WASH

Return: Approximately between 6:00-7:00 pm

Memphis and Nashville

Sep 19-24



- National Quilters Museum
- Memphis, TN
- Rock 'n' Soul Museum
- Tour of Memphis
- Sun Records Studio Tour
- Graceland – Platinum Tour
- Famous Beale Street
- Nashville, TN
- Johnny Cash Museum
- Grand Ole Opry
- Gaylord Opryland Hotel
- Tour of Nashville
- Country Music Hall of Fame
- Nashville Nightlife Theatre
- Lodging
- Five Breakfasts
- Two Dinners
- Dinner Show
- Step-on Guide Gratuities
- Baggage Handling
- Motorcoach Transportation & Taxes
- Subject to COVID-19 Regulations

Cost per person, per room occupancy:

\$1,868.00 double \$1,784.00 triple
\$1,724.00 quad \$2,208.00 single

Deposit: \$100.00 per person

Insurance: Optional, see page 48

Balance due: Aug 4, 2023; Please call for availability after this date



Jekyll Island, Savannah, and Hilton Head Island

Oct 8-14



- Tour of St. Simon's Island
- Tram tour of Jekyll Island
- Jekyll Island Club
- Tour of Savannah
- Paula Deen's Lady & Sons Restaurant
- Touring of Hilton Head Island
- Dolphin Watch Cruise
- Tour of Parris Island Marine Base
- Carriage Tour of Historic Beaufort
- Lodging
- Six Breakfasts
- Three Dinners
- Step-on Guide Gratuities
- Tram Tour and Carriage Gratuities
- Baggage Handling
- Motorcoach Transportation & Taxes
- Subject to COVID-19 Regulations

Cost per person, per room occupancy:

\$1,733.00 double \$1,568.00 triple
\$1,501.00 quad \$2,185.00 single

Deposit: \$100.00 per person

Insurance: Optional, see page 48

Balance due: Aug 9, 2023; Please call for availability after this date

Cancellation: Up to 60 days prior - No charge;
59 days or less - NO REFUND

Note: REAL I.D. or a valid passport, birth-dates, and gender are required to enter Parris Island Marine Base

Depart: 6:00 am - MONR 6:30 am - PGH
7:00 am - SEWI 7:30 am - WASH

Return: Approximately between 6:00-7:00 pm



Depart: 5:30 am - MONR 6:00 am - PGH
6:30 am - SEWI 7:00 am - WASH
7:30 am - WHEE

Return: Approximately between 9:00-10:00 pm



New England Fall Foliage

Oct 8-14



- Killington, VT
- Morse Family Maple Syrup Farm
- Photo Stop Montpelier – Gold-Domed State Capitol Building
- Trapp Family Lodge
- Scenic Driving Tour of Killington Ski Area
- Coolidge Birthplace & Homestead
- Woodstock, VT
- Photo Stop at Quechee Gorge
- Ogunquit, ME
- Tour of York
- Photo Stop at Nubble Lighthouse
- Tour of Kennebunkport
- Dock Square
- Lobster Boat Cruise
- Sturbridge, MA
- Old Sturbridge Village
- Lodging
- Six Breakfasts
- Lunch
- Two Dinners
- Downeast Lobster Bake with Live Entertainment
- Step-on Guide Gratuities
- Baggage Handling
- Motorcoach Transportation & Taxes
- Subject to COVID-19 Regulations

Cost per person, per room occupancy:

\$1,769.00 double \$1,640.00 triple
NO QUADS \$2,187.00 single

Deposit: \$100.00 per person

Insurance: Optional, see page 48

Balance due: Aug 4, 2023; Please call for availability after this date

Cancellation: Up to 65 days prior - No charge; 64 days or less - NO REFUND

Depart: 6:00 am - SEWI 6:30 am - PGH
7:00 am - MONR 7:15 am - IRWN
7:30 am - NEWS

Return: Approximately between 6:00-7:00 pm



Pioneer Woman & Fixer Upper Adventure to the West

Oct 12-20



- Tulsa, OK
- Tour of Osage Historical Society Museum
- Pioneer Woman's Mercantile
- Ben Johnson Cowboy Museum
- Fort Worth, TX
- Tour of Fort Worth
- Tour of Billy Bob's Texas
- Longhorn Cattle Drive in the Stockyards National Historic District
- Sundance Square
- Dallas, TX
- Tour of Dallas
- Sixth Floor Museum
- Southfork Ranch
- Waco, TX
- Tour of *Fixer Upper* Sites
- Comond Grounds
- Harp Design
- JDH Iron Design
- Earle-Harrison House
- Silo District Trolley
- Murry's Dinner Playhouse
- Lodging
- Eight Breakfasts
- Three Lunches
- Dinner Show
- Four Dinners
- Step-on Guide Gratuities
- Baggage Handling
- Motorcoach Transportation & Taxes
- Subject to COVID-19 Regulations

Cost per person, per room occupancy:

\$2,943.00 double \$2,679.00 triple
\$2,547.00 quad \$3,593.00 single

Deposit: \$100.00 per person

Insurance: Optional, see page 48

Balance due: Aug 13, 2023; Please call for availability after this date

Cancellation: Up to 60 days prior - No charge; 59 days or less - NO REFUND

Depart: 6:00 am - MONR 6:30 am - PGH
7:00 am - SEWI 7:30 am - WASH
8:00 am - WHEE

Return: Approximately between 7:00-8:00 pm



Best of Boston and Salem

Oct 23-27



- Boston, MA
- Prudential Center
- Boston Tea Party Ships & Museum
- Encore Boston Harbor Hotel Casino
- Casino Bonus
- Tour of Historic Boston
- Tour of Fenway Park
- Quincy Market
- Photo Stop at Charlestown Navy Yard
- Boston Harbor Cruise
- Historic Salem
- Lodging
- Two Breakfasts
- Dinner
- Step-on Guide Gratuities
- Baggage Handling
- Motorcoach Transportation & Taxes
- Subject to COVID-19 Regulations

Cost per person, per room occupancy:

\$1,690.00 double \$1,600.00 triple
NO QUADS \$2,078.00 single

Deposit: \$100.00 per person
Insurance: Optional, see page 48
Balance due: Sep 8, 2023 ; Please call
 for availability after this date

Casino Bonus: Free Slot Play and (3) \$25.00
Meal Vouchers at Encore Hotel

Note: Casino bonus is subject to change.
State issued photo I.D. required for bonus.
Must be 21 years of age or older to receive bonus.

Depart: 6:00 am - SEWI 6:30 am - PGH
 7:00 am - MONR 7:15 am - IRWN
 7:30 am - NEWS

Return: Approximately between 6:00-7:00pm

Lenzner specializes in customized
Group Tours for groups of 25 or more.
Call 1-800-342-2349

Christmas at the Biltmore

Nov 6-9



- Asheville, NC
- Tour of Asheville
- Folk Art Center
- NC Farmer's Market
- Self-Guided Candlelight Tour of the Biltmore
- Self-Guided Tour of the Biltmore with Audio Headphones
- Antler Hill Village
- Biltmore Winery
- Lodging
- Three Breakfasts
- Three Dinners
- Step-on Guide Gratuity
- Baggage Handling
- Motorcoach Transportation & Taxes
- Subject to COVID-19 Regulations

Cost per person, per room occupancy:

\$1,265.00 double \$1,175.00 triple
\$1,129.00 quad \$1,489.00 single

Deposit: \$100.00 per person
Insurance: Optional, see page 48
Balance due: Sep 22, 2023; Please call
 for availability after this date

Depart: 5:30 am - MONR 6:00 am - PGH
 6:30 am - SEWI 7:00 am - WASH

Return: Approximately between 8:00-9:00 pm





The Miracle of Christmas in Lancaster Plus

Nov 10-11

Dec 8-9



- *The Miracle of Christmas* - Sight & Sound Theatre
- *The First Noel* - American Music Theater
- Lil Country Store
- Miniature Horse Farm
- Kitchen Kettle Village
- Lodging
- Breakfast
- Dinner
- Baggage Handling
- Motorcoach Transportation & Taxes
- Subject to COVID-19 Regulations

Cost per person, per room occupancy:

\$547.00 double \$517.00 triple
\$502.00 quad \$624.00 single

Deposit: \$100.00 per person
Insurance: Optional, see page 48
Balance due: Nov Tour - Sep 26, 2023
Dec Tour - Oct 24, 2023
*Please call for availability after these dates

Depart: 8:00 am - SEWI 8:30 am - PGH
9:00 am - MONR 9:15 am - IRWN
9:30 am - NEWS

Return: Approximately between 9:00-10:00 pm

Smoky Mountain Christmas

Nov 14-17



- Pigeon Forge, TN
- Dolly Parton's Statue
- Dolly's Hometown - Sevierville, TN
- Dollywood
- Country Tonite Holiday Show
- Tour of the Great Smoky National Park
- Ole Smoky Moonshine Distillery
- Incredible Christmas Place
- *Titanic* Museum
- Lodging
- Three Breakfasts
- Three Dinners
- Step-on Guide Gratuities
- Baggage Handling
- Motorcoach Transportation & Taxes
- Subject to COVID-19 Regulations

Cost per person, per room occupancy:

\$948.00 double \$881.00 triple
\$845.00 quad \$1,115.00 single

Deposit: \$100.00 per person
Insurance: Optional, see page 48
Balance due: Sep 30, 2023; Please call for availability after this date

Depart: 5:30 am - MONR 6:00 am - PGH
6:30 am - SEWI 7:00 am - WASH

Return: Approximately between 8:30-9:30 pm





Christmas Mansions In Newport

Nov 28-Dec 2



- Newport, RI
- Christmas in Newport
- Driving Tour of Newport Mansions along Bellevue Avenue
- Marble House Mansion
- Re-Creation of a Newport Cotillion
- Elms Mansion
- Newport Playhouse Holiday Show
- Breakers Mansion
- Audrain Automobile Museum
- Lodging
- Four Breakfasts
- Two Lunches
- Dinner
- Step-on Guide Gratuities
- Baggage Handling
- Motorcoach Transportation & Taxes
- Subject to COVID-19 Regulations

Cost per person, per room occupancy:

\$1,252.00 double \$1,153.00 triple
\$1,100.00 quad \$1,519.00 single

Deposit: \$100.00 per person

Insurance: Optional, see page 48

Balance due: Sep 29, 2023; Please call for availability after this date

Cancellation: Up to 60 days prior - No charge; 59 days or less - NO REFUND

Depart: 6:00 am - SEWI 6:30 am - PGH
7:00 am - MONR 7:15 am - IRWN
7:30 am - NEWS

Return: Approximately between 7:00-8:00 pm

A Savannah Holiday

Nov 29-Dec 3



- Savannah, GA
- Three Nights in Savannah's Historic District
- Cruise on the *Savannah River Queen*
- Savannah History Museum
- Old Savannah Trolley Tour
- *A Christmas Tradition* at the Savannah Theatre
- Atlantic Ocean Low Country Tour
- Byrd Cookie Company Flagship Store
- Paula Deen's Creek House Restaurant
- Cathedral Basilica of St. John the Baptist
- Isaiah Davenport House
- Savannah Christmas Market
- Free Time at the Plant Riverside District
- National Museum of the Mighty Eighth Air Force
- Lodging
- Five Breakfasts
- Two Lunches
- Dinner
- Dinner Cruise
- Step-on Guide Gratuities
- Baggage Handling
- Motorcoach Transportation & Taxes
- Subject to COVID-19 Regulations

Cost per person, per room occupancy:

\$1,684.00 double \$1,555.00 triple
\$1,477.00 quad \$2,157.00 single

Deposit: \$100.00 per person

Insurance: Optional, see page 48

Balance due: Sep 25, 2023; Please call for availability after this date

Cancellation: Up to 60 days prior - No charge; 59 days or less - NO REFUND

Depart: 6:00 am - MONR 6:30 am - PGH
7:00 am - SEWI 7:30 am - WASH

Return: Approximately between 6:00-7:00 pm

Williamsburg at Christmas



Dec 1-4

- Williamsburg, VA
- Newport News Celebration of Lights
- Tour of Colonial Williamsburg
- Free Time
- Grand Illumination
- ChristmasTown at Busch Gardens
- Lodging
- Three Breakfasts
- Two Dinners
- Colonial Williamsburg Guide Gratuity
- Baggage Handling
- Motorcoach Transportation & Taxes
- Subject to COVID-19 Regulations

Cost per person, per room occupancy:

\$899.00 double \$844.00 triple
\$808.00 quad \$1,092.00 single

Deposit: \$100.00 per person
Insurance: Optional, see page 48
Balance due: Oct 17, 2023; Please call for availability after this date

Depart: 6:00 am - SEWI 6:30 am - PGH
7:00 am - MONR 7:15 am - IRWN
7:30 am - NEWS

Return: Approximately between 9:00-10:00 pm

Tara - A Country Inn Christmas



Dec 3-4

- Clark, PA
- Tara - A Country Inn
- Inn Themed after *Gone with the Wind*
- Tour of the 1854 Antebellum Mansion
- Kraynak's - Santa's Christmas Land
- Daffin's Candies
- Wendell August Forge
- Lodging
- Breakfast
- Afternoon Tea
- Dinner
- Baggage Handling
- Motorcoach Transportation & Taxes
- Subject to COVID-19 Regulations

Cost per person, per room occupancy:

\$273.00 double NO TRIPLES
NO QUADS \$303.00 single

Deposit: \$100.00 per person
Insurance: Optional, see page 48
Balance due: Sep 29, 2023; Please call for availability after this date

Cancellation: Up to 65 days prior - No charge; 64 days or less - NO REFUND

Depart: 12:00 pm - MONR 12:30 pm - PGH
1:00 pm - SEWI

Return: Approximately between 3:30-5:00 pm



Cape May Sugar Plum Memories



Dec 5-7

- Cape May, NJ
- Beachfront Hotel
- Holiday Lights Trolley Tour
- Christmas Story Teller
- Physick Family Christmas House Tour
- Victorian Inns Tour & Trolley Shuttle
- Washington Street Mall
- Historic Towne of Smithville
- Lodging
- Two Breakfasts
- Dinner
- Trolley Tour Gratuities
- Physick Estate Guide Gratuity
- Baggage Handling
- Motorcoach Transportation & Taxes
- Subject to COVID-19 Regulations

Cost per person, per room occupancy:

\$764.00 double \$705.00 triple
\$675.00 quad \$950.00 single

Deposit: \$100.00 per person
Insurance: Optional, see page 48
Balance due: Oct 21, 2023; Please call for availability after this date

Depart: 5:30 am - SEWI 6:00 am - PGH
6:30 am - MONR 6:45 am - IRWN
7:00 am - NEWS

Return: Approximately between 9:00-10:00 pm



A Country Christmas at the Opryland Hotel

Dec 7-10



- Nashville, TN
- Gaylord Opryland Hotel
- Christmas Dinner Party Show
- Delta Flat Boats
- ICE! Exhibit
- Tour of Nashville
- *General Jackson Showboat*
- Country Music Hall of Fame
- Grand Ole Opry
- Lodging
- Three Breakfasts
- Lunch Cruise
- Two Dinners
- Step-on Guide Gratuity
- Baggage Handling
- Motorcoach Transportation & Taxes
- Subject to COVID-19 Regulations

Cost per person, per room occupancy:

\$1,775.00 double \$1,656.00 triple
\$1,596.00 quad \$2,115.00 single

Deposit: \$100.00 per person
Insurance: Optional, see page 48
Balance due: Oct 7, 2023; Please call for availability after this date

Cancellation: Up to 60 days prior - No charge; 59 days or less - NO REFUND

Depart: 5:00 am - MONR 5:30 am - PGH
6:00 am - SEWI 6:30 am - WASH
7:00 am - WHEE

Return: Approximately between 9:00-10:00 pm



Register for our Lenzner Monthly Email Newsletter by calling
1-800-342-2349.

One-Day Tours

Murder Mystery

Feb 14, Tue



- Mystery in the Morning
- Lunch is a Mystery
- Mystery in the Afternoon
- Motorcoach Transportation & Taxes
- Subject to COVID-19 Regulations

Cost per person: \$164.00

Insurance: Optional, see page 48

Depart: 7:45 am - SEWI 8:30 am - PGH
9:00 am - MONR

Return: Approximately 5:15-6:15 pm

Das Dutch Dinner Theater



Mar 10-Fri – *Memories of Elvis*

Jun 16-Fri – *The King of Cool.. Dean Martin*

Jul 14-Fri – *Night Fever...Bee Gees*

Oct 27-Fri – *Monster Mash Murder*

Nov 11-Sat – *America the Beautiful*

Nov 19-Sun – *Las Vegas Live!*

- Columbiana, OH
- Das Dutch Haus
- Free Time at the Shops in Das Dutch Village
- Nov 19th Includes Firestone Park Light Display
- Lunch
- Motorcoach Transportation & Taxes
- Subject to COVID-19 Regulations

Cost per person:

Mar-Nov 11 \$169.00

Nov 19 \$175.00

Insurance: Optional, see page 48

Cancellation: Up to 50 days prior - No charge; 49 days or less - NO REFUND

Depart: 9:00 am - MONR 9:30 am - PGH
10:00 am - SEWI

Return: Approximately 5:15-6:15 pm

Spring in D.C.

Mar 25, Sat



- Washington, D.C.
- Professional D.C. Step-on-Guide
- Vietnam Veterans Memorial
- Lincoln Memorial
- Korean War Veterans Memorial
- Tidal Basin
- White House Photo Opportunity
- Step-on Guide Gratuity
- Motorcoach Transportation & Taxes
- Subject to COVID-19 Regulations

Cost per person: \$257.00

Insurance: Optional, see page 48

Note: During certain peak tour periods, several popular sights may develop long waiting lines. By maintaining flexibility in the itinerary, we make every effort to see these sights.

Depart: 5:00 am - SEWI 5:30 am - PGH
6:00 am - MONR 6:15 am - IRWN
6:30 am - NEWS

Return: Approximately 12:00 midnight-1:00 am

Purely Maple

Mar 29, Wed



- Middlefield, OH
- Amish Home
- Middlefield Swiss Cheese House
- James Miller
- Burton Lodge Cabin Maple Sugar Camp
- Lunch
- Step-on Guide Gratuity
- Motorcoach Transportation & Taxes
- Subject to COVID-19 Regulations

Cost per person: \$172.00

Insurance: Optional, see page 48

Depart: 6:15 am - MONR 6:45 am - PGH
7:15 am - SEWI

Return: Approximately 7:30-8:30 pm

Century of Song Dinner Theater

Apr 18, Tue



- Hagerstown, MD
- Antietam Recreation
- Show – *A Century of Song*
- Glades Pike Winery
- Lunch
- Winery Gratuity
- Motorcoach Transportation & Taxes
- Subject to COVID-19 Regulations

Cost per person: \$194.00

Insurance: Optional, see page 48

Depart: 6:00 am - SEWI 6:30 am - PGH
7:00 am - MONR

Return: Approximately 8:30-9:30 pm

Join Lenzner on
Facebook at

[www.facebook.com/
lenznertours](https://www.facebook.com/lenznertours)

Meet our Amish Friends

May 10, Wed



- Middlefield, OH
- Amish Home for Coffee & Cookies
- Amish Cheese House
- D & S Produce
- End of Commons General Store
- Amish School House
- Lunch in an Amish Home
- Step-on Guide Gratuity
- Motorcoach Transportation & Taxes
- Subject to COVID-19 Regulations

Cost per person: \$162.00

Insurance: Optional, see page 48

Depart: 6:15 am - MONR 6:45 am - PGH
7:15 am - SEWI

Return: Approximately 7:30-8:30 pm

Amish Tea Party

Apr 24, Mon



- Middlefield, OH
- Amish Home
- Country Art & Jewelry
- Middlefield Swiss Cheese House
- Navoo Country Market
- Sunrise Farm
- Amish Wedding Feast
- Lunch
- Step-on Guide Gratuity
- Motorcoach Transportation & Taxes
- Subject to COVID-19 Regulations

Cost per person: \$168.00

Insurance: Optional, see page 48

Depart: 7:15 am - MONR 8:00 am - PGH
8:30 am - SEWI

Return: Approximately 7:30-8:30 pm



Gift Certificates

Birthday, Anniversary, Retirement or a Thank You
Call 1-800-342-2349 or online at www.coachride.com

Flight 93 National Memorial

America's Heroes

May 17, Wed

Sep 13, Wed



- Somerset, PA
- Flight 93 National Memorial
- Flight 93 Crew Monument
- Flight 93 Memorial Chapel
- Quecreek Mine Rescue Site
- Moo Echo Dairy
- Lunch
- Step-on Guide Gratuity
- Motorcoach Transportation & Taxes
- Subject to COVID-19 Regulations

Cost per person: \$144.00

Insurance: Optional, see page 48

Depart: 7:00 am - SEWI 7:30 am - PGH
8:00 am - MONR 8:15 am - IRWN
8:30 am - NEWS

Return: Approximately 7:00-8:30 pm

Gardening, Gazing, and Grazing

May 31, Wed



- Middlefield, OH
- Observatory Park
- Nauvoo Family Market
- Urban Growers
- Grand River Cellars
- Lunch
- Step-on Guide Gratuity
- Motorcoach Transportation & Taxes
- Subject to COVID-19 Regulations

Cost per person: \$180.00

Insurance: Optional, see page 48

Depart: 6:00 am - MONR 6:30 am - PGH
7:00 am - SEWI

Return: Approximately 8:00-9:00 pm

Cookie Trail Tour

May 23, Tue



- Dover, OH
- Amish Country Donuts
- Swiss Village Bulk Foods
- Hershberger's Bakery & Farmer's Market
- World's Largest Cockoo Clock
- Broad Run Cheese House
- Hans Tasting Room
- Lunch
- Step-on Guide Gratuity
- Motorcoach Transportation & Taxes
- Subject to COVID-19 Regulations

Cost per person: \$178.00

Insurance: Optional, see page 48

Depart: 6:15 am - MONR 6:45 am - PGH
7:15 am - SEWI

Return: Approximately 8:00-9:00 pm

Mountain Playhouse



Jun 1, Thu - *Nunsense*

Jun 15, Thu - *Life Could Be A Dream*

Jun 23, Fri - *Life Could Be A Dream*

- Johnstown, PA
- Mountain Playhouse Theatre Group
- Pasquerilla Performing Arts Center
- Green Dance Winery - Pie & Ice Cream
- Lunch
- Motorcoach Transportation & Taxes
- Subject to COVID-19 Regulations

Cost per person: \$168.00

Insurance: Optional, see page 48

Depart: 8:30 am - SEWI 9:00 am - PGH
9:30 am - MONR

Return: Approximately 7:30-8:30 pm



Boxcar Escapade on Horseshoe Curve

Jun 3, Sat Oct 4, Wed
Jul 26, Wed



- Johnstown, PA
- Altoona, PA
- Horseshoe Curve
- Amtrak's *The Pennsylvanian*
- Boyer Candy Company
- The Wall that Heals
- Railroaders Memorial Museum
- Oak Spring Winery
- Lunch
- Step-on Guide Gratuity
- Motorcoach Transportation & Taxes
- Subject to COVID-19 Regulations

Cost per person: \$181.00
Insurance: Optional, see page 48

Depart: 5:00 am - SEWI 5:30 am - PGH
6:00 am - MONR 6:15 am - IRWN
6:30 am - NEWS

Return: NOTE: No PGH Pickup 6/3/2023
Approximately 7:30-9:15 pm

Blennerhassett Island

Jun 20, Tue Aug 8, Tue



- Parkersburg, WV
- Blennerhassett Museum
- *Island Belle* Sternwheeler
- Blennerhassett Mansion
- Covered Wagon Ride
- Lunch
- Motorcoach Transportation & Taxes
- Subject to COVID-19 Regulations

Cost per person: \$167.00
Insurance: Optional, see page 48

Depart: 7:30 am - SEWI 8:00 am - PGH
8:30 am - WASH 9:00 am - WHEE

Return: Approximately 9:30-11:00 pm



Put-In-Bay

Jun 14, Wed Aug 2, Wed



- Put-In-Bay, OH
- Jet Express to and from the Island
- Narrated Historical Island Tram Tour
- Doller Mansion
- Put-in-Bay Winery
- Tram Driver Gratuity
- Motorcoach Transportation & Taxes
- Subject to COVID-19 Regulations

Cost per person: \$211.00
Insurance: Optional, see page 48

Depart: 5:00 am - PGH 5:45 am - SEWI
Return: Approximately 11:00-11:30 pm





The Fairy Door Trail

Jun 22, Thu



- Historic Dublin, OH
- Whimsical Adventure for all Ages
- Store-to-Store Shopping Looking for Fairies
- Free Prize Upon Completion of Passport Card
- Step-on Guide Gratuity
- Motorcoach Transportation & Taxes
- Subject to COVID-19 Regulations

Cost per person: \$145.00

Insurance: Optional, see page 48

Depart: 6:00 am - MONR 6:30 am - PGH
7:00 am - SEWI

Return: Approximately 7:00-8:00 pm

Moses in Lancaster

Jun 24, Sat

Sep 30, Sat



- Moses at the Sight & Sound Theater
- Lunch
- Motorcoach Transportation & Taxes
- Subject to COVID-19 Regulations

Cost per person: \$361.00

Insurance: Optional, see page 48

Depart: 5:45 am - SEWI 6:15 am - PGH
6:45 am - MONR 7:00 am - IRWN
7:15 am - NEWS

Return: Approximately 10:30 pm-12:00 midnight

Stan Hywet Hall and Gardens

Jun 22, Thu



- Akron, OH
- Stan Hywet Hall and Gardens
- Szlays Farm Market
- Akron City Tour
- Strickland's Original Custard Stand
- Lunch
- Step-on Guide Gratuity
- Motorcoach Transportation & Taxes
- Subject to COVID-19 Regulations

Cost per person: \$166.00

Insurance: Optional, see page 48

Depart: 6:30 am - MONR 7:00 am - PGH
7:30 am - SEWI

Return: Approximately 8:00-9:00 pm

Cleveland Cruise

Jun 28, Wed



- Cleveland, OH
- Nautica Queen
- West Side Market
- Rockefeller Greenhouse
- Mitchell's Ice Cream
- Lunch
- Step-on Guide Gratuity
- Motorcoach Transportation & Taxes
- Subject to COVID-19 Regulations

Cost per person: \$180.00

Insurance: Optional, see page 48

Depart: 7:15 am - MONR 7:45 am - PGH
8:15 am - SEWI

Return: Approximately 8:45-9:45 pm



Columbus Zoo and Aquarium

Jun 28, Wed Aug 9, Wed



- Columbus, OH
- Free Time - Columbus Zoo and Aquarium
- General Admission
- Tour Goes "Rain or Shine"
- Children Age 8 and Above are Welcome
- Motorcoach Transportation & Taxes
- Subject to COVID-19 Regulations

Cost per person: \$166.00

Insurance: Optional, see page 48

Depart: 5:30 am - MONR 6:00 am - PGH
6:30 am - SEWI

Return: Approximately 8:30-9:30 pm

Chautauqua Institution

Jul 9, Sun Aug 13, Sun



- Mayville, NY
- The Hotel Athenaeum
- *Chautauqua Belle*
- Lunch
- Motorcoach Transportation & Taxes
- Subject to COVID-19 Regulations

Cost per person: \$205.00

Insurance: Optional, see page 48

Depart: 7:00 am - MONR 7:30 am - PGH
8:00 am - SEWI

Return: Approximately 9:00-10:00 pm



Rock and Roll Hall of Fame

Jul 11, Tue



- Cleveland, OH
- Rock and Roll Hall of Fame
- Motorcoach Transportation & Taxes
- Subject to COVID-19 Regulations

Cost per person: \$136.00

Insurance: Optional, see page 48

Depart: 6:00 am - MONR 6:30 am - PGH
7:00 am - SEWI

Return: Approximately 7:00-8:00 pm



Train, Wine, and Chocolate

Jul 12, Wed Oct 11, Wed
Aug 23, Wed



- Akron, OH
- Cuyahoga Valley Scenic Railroad
- Winery
- Harry London's Chocolates
- Lunch
- Step-on Guide Gratuity
- Motorcoach Transportation & Taxes
- Subject to COVID-19 Regulations

Cost per person: \$192.00

Insurance: Optional, see page 48

Depart: 6:30 am - MONR 7:00 am - PGH
7:30 am - SEWI

Return: Approximately 7:30-8:30 pm



Lucy Land Comedy Tour

Jul 18, Tue

Sep 26, Tue



- Jamestown, NY
- Lucy Town Driving Tour
- Lucy-Desi Museum
- National Comedy Center
- Lunch
- Step-on Guide Gratuity
- Motorcoach Transportation & Taxes
- Subject to COVID-19 Regulations

Cost per person: \$219.00

Insurance: Optional, see page 48

Depart: 5:45 am - MONR 6:15 am - PGH
6:45 am - SEWI

Return: Approximately 8:30-9:30 pm

Holmes County Brown Bag

Jul 20, Thu



- Dover, OH
- The Ashery
- Hersher's Bakery
- Amish Flea Market
- Breitenbach Winery
- Lunch
- Step-on Guide Gratuity
- Motorcoach Transportation & Taxes
- Subject to COVID-19 Regulations

Cost per person: \$185.00

Insurance: Optional, see page 48

Depart: 6:00 am - MONR 6:30 am - PGH
7:00 am - SEWI

Return: Approximately 7:30-8:30 pm

Niagara Falls, USA Sightseeing

Jul 19, Wed

Aug 16, Wed



- Niagara Falls, NY
- Motorcoach Transportation & Taxes
- Subject to COVID-19 Regulations

Cost per person: \$155.00

Insurance: Optional, see page 48

Depart: 6:00 am - MONR 6:30 am - PGH
7:00 am - SEWI

Return: Approximately 10:00-11:00 pm

Amish Country Market Day

Jul 27, Thu



- Amish Country Flea Market
- Hersher's Farm Market & Bakery
- Pretzel Nook
- Troyer Market
- Lunch in an Amish Home
- Step-on Guide Gratuity
- Motorcoach Transportation & Taxes
- Subject to COVID-19 Regulations

Cost per person: \$167.00

Insurance: Optional, see page 48

Depart: 5:45 am - MONR 6:15 am - PGH
6:45 am - SEWI

Return: Approximately 8:45-9:45 pm





New York City Saturday Express

Jul 29, Sat

Dec 9, Sat



- New York City, NY
- Travel at Night to NYC
- Saturday AM Arrival in NYC
- Free Time
- Depart from NYC at 11:00 pm
- Motorcoach Transportation & Taxes
- Subject to COVID-19 Regulations

Cost per person: \$266.00

Insurance: Optional, see page 48

Depart: 12:01 am - SEWI 12:30 am - PGH
1:00 am - MONR 1:15 am - IRWN
1:30 am - NEWS

Return: Approximately 6:30-7:30 am Sunday

Great Lakes Adventure

Aug 10, Thu



- Geneva, OH
- Smolen-Gulf Covered Bridge
- Ashtabula Marine Museum
- Ferrante Winery & Ristorante
- Mechanicsville Road Covered Bridge
- Robinson Farm Market
- Lunch
- Step-on Guide Gratuity
- Motorcoach Transportation & Taxes
- Subject to COVID-19 Regulations

Cost per person: \$178.00

Insurance: Optional, see page 48

Depart: 6:00 am - MONR 6:30 am - PGH
7:00 am - SEWI

Return: Approximately 7:30-8:30 pm

Discover Cleveland

Aug 18, Fri



- Cleveland, OH
- Tour of Cleveland
- West Side Market
- Mitchell's Ice Cream
- Step-on Guide Gratuity
- Motorcoach Transportation & Taxes
- Subject to COVID-19 Regulations

Cost per person: \$155.00

Insurance: Optional, see page 48

Depart: 6:45 am - MONR 7:15 am - PGH
7:45 am - SEWI

Return: Approximately 7:00-8:00 pm

Roscoe Village

Aug 19, Sat



- Coshocton, OH
- Roscoe Historical Village
- Monticello III
- Ravens Glenn Winery
- Lunch
- Step-on Guide Gratuity
- Motorcoach Transportation & Taxes
- Subject to COVID-19 Regulations

Cost per person: \$199.00

Insurance: Optional, see page 48

Depart: 6:00 am - MONR 6:30 am - PGH
7:00 am - SEWI

Return: Approximately 7:30-8:30 pm

Ohio Star Theater - *Dear Soldier Boy*

Aug 24, Thu



- Walnut Creek, OH
- Walnut Creek Cheese
- Ohio Star Theater
- *Dear Soldier Boy*
- Lunch
- Motorcoach Transportation & Taxes
- Subject to COVID-19 Regulations

Cost per person: \$152.00

Insurance: Optional, see page 48

Depart: 6:30 am - MONR 7:00 am - PGH
7:30 am - SEWI

Return: Approximately 8:00-9:00 pm

Join Lenzner on
Facebook at

www.facebook.com/lenznertours



Hartville Markets and Maize Winery

Aug 26, Sat



- Hartville, OH
- Hartville Hardware Store
- Hartville Flea Market
- Maize Valley Winery
- Lunch at Hartville Kitchen
- Motorcoach Transportation & Taxes
- Subject to COVID-19 Regulations

Cost per person: \$158.00

Insurance: Optional, see page 48

Depart: 6:30 am - MONR 7:00 am - PGH
7:30 am - SEWI

Return: Approximately 7:30-8:30 pm

The Rich and Famous of Cleveland

Aug 30, Wed



- Cleveland, OH
- Lakeview Cemetery
- Historical Old Stone Church
- Dunham Tavern Museum
- Gust Gallucci's Italian Foods & Market
- Step-on Guide Gratuity
- Motorcoach Transportation & Taxes
- Subject to COVID-19 Regulations

Cost per person: \$152.00

Insurance: Optional, see page 48

Depart: 7:00 am - MONR 7:30 am - PGH
8:00 am - SEWI

Return: Approximately 8:00-9:00 pm

Cleveland National Air Show Aboard the Nautica Queen

Sep 4, Mon



- Cleveland, OH
- Sail on the *Nautica Queen*
- Cleveland National Air Show
- Dinner
- Motorcoach Transportation & Taxes
- Subject to COVID-19 Regulations

Cost per person: \$209.00

Insurance: Optional, see page 48

Depart: 9:00 am - MONR 9:30 am - PGH
10:00 am - SEWI

Return: Approximately 8:30-9:30 pm

Buggy Talk

Sep 7, Thu



- Walnut Creek, OH
- Yoder's Farm
- Buggy Ride
- Amish House Tour
- Amish School Tour
- Sol's Exchange & Berlin Shopping
- Walnut Creek Cheese
- Lunch
- Step-on Guide Gratuity
- Motorcoach Transportation & Taxes
- Subject to COVID-19 Regulations

Cost per person: \$185.00

Insurance: Optional, see page 48

Depart: 6:00 am - MONR 6:30 am - PGH
7:00 am - SEWI

Return: Approximately 8:00-9:00 pm



Tootie Fruitie

Sep 14, Thu



- Columbiana, OH
- Das Dutch Cupboard
- Catalba Grove Market
- White House Fruit Farm
- Maize Valley Winery
- Lunch
- Step-on Guide Gratuity
- Motorcoach Transportation & Taxes
- Subject to COVID-19 Regulations

Cost per person: \$191.00

Insurance: Optional, see page 48

Depart: 7:00 am - MONR 7:30 am - PGH
8:00 am - SEWI

Return: Approximately 7:30-8:30 pm

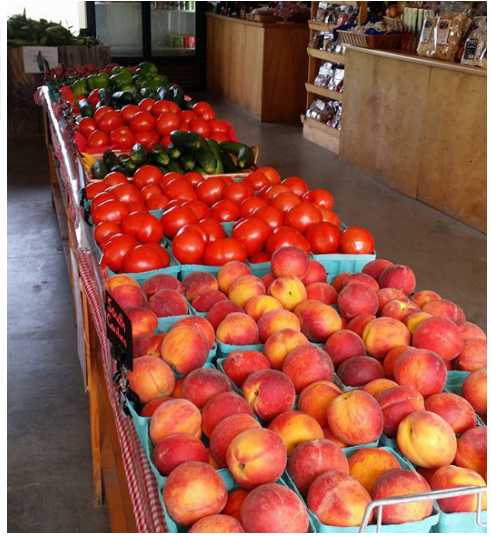

WaterFire Sharon

Sep 23, Sat



- Sharon, PA
- Wendell August Forge
- Guided Tour of Tara ~ A Country Inn
- Hartford Hill Winery
- Daffin's Candies
- WaterFire Sharon Festival
- Musical Entertainment & Food Vendors
- Lunch
- Motorcoach Transportation & Taxes
- Subject to COVID-19 Regulations

Cost per person: \$151.00

Insurance: Optional, see page 48

Depart: 8:00 am - MONR 9:00 am - SEWI

Return: Approximately 10:30-11:30 pm

Salute to Old Glory Show

Sep 28, Thu



- Newcomerstown, OH
- Main Street USA Museum
- Temperance Tavern Museum
- *Salute to Old Glory* Show
- MacKenna's Market
- Raven's Glenn Winery
- Lunch
- Motorcoach Transportation & Taxes
- Subject to COVID-19 Regulations

Cost per person: \$160.00

Insurance: Optional, see page 48

Depart: 6:00 am - MONR 6:30 am - PGH
7:00 am - SEWI

Return: Approximately 8:00-9:00 pm

Creativity

Sep 28, Thu



- Latrobe, PA
- Big Mac Museum
- Latrobe Art Center
- St. Vincent College
- Craftique Collections
- Lunch
- Step-on Guide Gratuity
- Motorcoach Transportation & Taxes
- Subject to COVID-19 Regulations

Cost per person: \$150.00

Insurance: Optional, see page 48

Depart: 7:15 am - SEWI 7:45 am - PGH
8:15 am - MONR 8:30 am - IRWN

Return: Approximately 5:00-6:45 pm

Insurance on a motorcoach tour **MUST** be bought within fifteen (15) days of booking.

NOTE: Insurance premium is non-refundable.

The Big House

Oct 6, Fri



- Mansfield, OH
- Malbar Farm & Big House Tour
- Richland Carrousel Park
- Ohio State Reformatory
- Lunch
- Step-on Guide Gratuity
- Motorcoach Transportation & Taxes
- Subject to COVID-19 Regulations

Cost per person: \$265.00

Insurance: Optional, see page 48

Depart: 5:30 am - MONR 6:00 am - PGH
6:30 am - SEWI

Return: Approximately 8:30-9:30 pm



Blennerhassett by Candlelight

Oct 7, Sat



- *Island Belle* Sternwheeler
- Harvest Dinner
- Horse-Drawn Wagon Ride
- Tour of the Mansion
- Motorcoach Transportation & Taxes
- Subject to COVID-19 Regulations

Cost per person: \$180.00

Insurance: Optional, see page 48

Depart: 1:45 pm - SEWI 2:15 pm - PGH
2:45 pm - WASH

Return: Approximately 12:15-1:30 am

Progressive Wine Tour

Oct 19, Thu



- Ashtabula, OH
- Ferrante Winery
- Grand River Cellars
- Old Firehouse Winery
- Spring Hill Winery
- Lunch
- Step-on Guide Gratuity
- Motorcoach Transportation & Taxes
- Subject to COVID-19 Regulations

Cost per person: \$197.00

Insurance: Optional, see page 48

Depart: 7:15 am - MONR 7:45 am - PGH
8:15 am - SEWI

Return: Approximately 8:00-9:00 pm

Amish Harvest Delights

Oct 17, Tue



- Sugarcreek, OH
- Hershberger Farm Market
- Lamp and Light Candle
- Coblenz Chocolates
- Hillcrest Orchard
- Walnut Creek Cheese
- Lunch at Der Dutchman
- Step-on Guide Gratuity
- Motorcoach Transportation & Taxes
- Subject to COVID-19 Regulations

Cost per person: \$159.00

Insurance: Optional, see page 48

Depart: 5:45 am - MONR 6:15 am - PGH
6:45 am - SEWI

Return: Approximately 7:30-8:30 pm

Amish Harvest

Oct 25, Wed



- Middlefield, OH
- Ridgeview Farm & Country Market
- Middlefield Swiss Cheese
- D & S Amish Farm Market
- End of Commons General Store
- Hayride
- Lunch in an Amish Home
- Step-on Guide Gratuity
- Motorcoach Transportation & Taxes
- Subject to COVID-19 Regulations

Cost per person: \$183.00

Insurance: Optional, see page 48

Depart: 7:00 am - MONR 7:30 am - PGH
8:00 am - SEWI

Return: Approximately 8:00-9:00 pm



Castle Noel Christmas

Nov 4, Sat



- Medina, OH
- *A Christmas Story* House Museum
- Castle Noel Museum
- Lunch
- Motorcoach Transportation & Taxes
- Subject to COVID-19 Regulations

Cost per person: \$205.00

Insurance: Optional, see page 48

Depart: 6:00 am - MONR 6:30 am - PGH
7:00 am - SEWI

Return: Approximately 8:00-9:00 pm

Oglebay Festival of Lights

Nov 15, Wed

Dec 5, Tue



- Wheeling, WV
- Tanger Outlets
- Oglebay Resort
- Winter Fantasy at the Good Zoo
- Festival of Lights
- Dinner Show
- Step-on Guide Gratuity
- Motorcoach Transportation & Taxes
- Subject to COVID-19 Regulations

Cost per person: \$165.00

Insurance: Optional, see page 48

Depart: 10:00 am - MONR 10:30 am - PGH
11:00 am - SEWI 11:30 am - WASH

Return: Approximately 10:45 pm-12:00 midnight



Christmas in Amish Country - BRANSON STYLE

Nov 11, Sat



- Berlin, OH
- Schrock Farm Village
- Amish Country Theater
- *The American Variety Show LIVE* direct from Branson, MO
- Walnut Creek Cheese
- Lunch
- Motorcoach Transportation & Taxes
- Subject to COVID-19 Regulations

Cost per person: \$199.00

Insurance: Optional, see page 48

Depart: 6:00 am - MONR 6:30 am - PGH
7:00 am - SEWI

Return: Approximately 8:00-9:00 pm

Warther's Christmas Tree Display

Nov 17, Thu



- Dover, OH
- Warther Museum
- Warther's Annual Festival of Trees
- Tis the Season Christmas Shoppe
- Dutch Valley Bakery
- Walnut Creek Cheese
- Lunch
- Step-on Guide Gratuity
- Motorcoach Transportation & Taxes
- Subject to COVID-19 Regulations

Cost per person: \$175.00

Insurance: Optional, see page 48

Depart: 6:00 am - MONR 6:30 am - PGH
7:00 am - SEWI

Return: Approximately 7:30-8:30 pm

Christmas Gardens



Dec 1, Fri

- Youngstown, OH
- Amish Farmers Market
- Fellow Rivers Gardens
- Arms Family Museum
- Firestone Christmas Lights
- Dinner at Das Dutch House
- Step-on Guide Gratuity
- Motorcoach Transportation & Taxes
- Subject to COVID-19 Regulations

Cost per person: \$175.00

Insurance: Optional, see page 48

Depart: 8:45 am - MONR 9:15 am - PGH
9:45 am - SEWI

Return: Approximately 8:30-9:30 pm

Christmas in the Laurel Highlands



Dec 7, Thu

- Connellsville, PA
- Harry Clark's Model Railroad
- Colebrook's Chocolates
- Caftique Collections
- Overly Country Christmas
- Dinner
- Step-on Guide Gratuity
- Motorcoach Transportation & Taxes
- Subject to COVID-19 Regulations

Cost per person: \$150.00

Insurance: Optional, see page 48

Depart: 9:00 am - SEWI 9:30 am - PGH
10:00 am - MONR 10:15 am - IRWN
10:30 am - NEWS

Return: Approximately 8:45-10:15 pm

Deck the Halls



Dec 8, Fri

- Akron, OH
- Tour of Akron
- Don Drum Studio and Art Gallery
- Stan Hywet Hall & Gardens
- Dinner
- Step-on Guide Gratuity
- Motorcoach Transportation & Taxes
- Subject to COVID-19 Regulations

Cost per person: \$171.00

Insurance: Optional, see page 48

Depart: 9:30 am - MONR 10:00 am - PGH
10:30 am - SEWI

Return: Approximately 10:00-11:00 pm

Amish Christmas



Dec 9, Sat

- Middlefield, OH
- Amish Home
- Heritage Market Place
- Sunrise Farm
- Fig Tree Bulk Food Store
- Mary Yoder's Amish Bakery
- Traditional Amish Christmas Feast-Turkey Dinner
- Step-on Guide Gratuity
- Motorcoach Transportation & Taxes
- Subject to COVID-19 Regulations

Cost per person: \$184.00

Insurance: Optional, see page 48

Depart: 7:00 am - MONR 7:30 am - PGH
8:00 am - SEWI

Return: Approximately 7:45-8:45 pm

Lenzner has a full-service Travel Agency at our Lenzner Tour Office.
Call 1-800-342-2349.

Ohio Star Theater – The Christmas Tree Ship



Dec 14, Thu

- Walnut Creek, OH
- Walnut Creek Cheese
- Dutch Valley Restaurant
- Ohio Star Theater
- *The Christmas Tree Ship*
- Lunch
- Motorcoach Transportation & Taxes
- Subject to COVID-19 Regulations

Cost per person: \$155.00

Insurance: Optional, see page 48

Depart: 6:30 am - MONR 7:00 am - PGH
7:30 am - SEWI

Return: Approximately 8:00-9:00 pm



Important Lenzner Tour/Coach USA Information

RESERVATIONS/PAYMENTS

Multi-Day Tours, Overnight Casino Tours, Air Tours and Cruises:

A reservation CANNOT be made without the required deposit listed on the tour description. The BALANCE is due no later than the date listed on the tour description. If the balance payment is not received in a timely manner, it will result in cancellation of your reservation. Credit card charges will appear as "Lenzner Tours" on credit card statements. An email receipt will be electronically delivered after booking/payment; canceled checks and credit card statements will serve as a payment receipt. A charge of \$35.00 will be assessed for a Non-Sufficient Funds check.

One-Day Tours and One Day Casino Tours:

FULL PAYMENT is required for a reservation.

CANCELLATION AND REFUND POLICY

Travel insurance is available on all motorcoach tours – Call for details.

Travel insurance premium is non-refundable and must be purchased within fifteen (15) days of making the deposit or initial payment on a tour. See insurance information on page 48.

WRITTEN NOTICE OF CANCELLATION IS REQUIRED BEFORE REFUNDS WILL BE ISSUED. REFUNDS WILL BE RETURNED BY THE SAME METHOD AS ORIGINAL PAYMENT.

Air or Cruise Packages:

Varies by package. Refer to the tour description.

Multi-Day Tours:

Up to 45 days prior to departure - Full refund less any non-refundable charges (i.e. theater tickets, hotel rooms, service fees, etc.) unless notification of difference is noted on tour description. **NO REFUND after final balance due date.**

One-Day Tours:

30 days prior to departure - Full refund less any non-refundable charges (i.e. theater tickets, service fees, etc.) unless notification of difference is noted on the tour description. **NO REFUND after 29 days prior to departure.**

The cancelling passenger can provide a replacement person(s) for their tour reservation(s). The office must be notified of the name of the replacement at the time of cancellation. No one is permitted to board the coach whose name is not on the passenger manifest.

Refunds cannot be made on special shows or events.

We recommend that you purchase a travel protection plan to help protect you and your travel investment. For your convenience, we offer a plan provided by Travelex Insurance Services. Travelex Insurance Services, Inc. CA Agency License #0D10209. Travel Insurance is underwritten by Berkshire Hathaway Specialty Insurance Company; NAIC #22276. 9WV Travel Insurance is Optional. To be eligible for the waiver of pre-existing medical condition exclusion, the protection plan must be purchased within 15 days from the time you make your initial trip deposit and for the prepaid non-refundable payments or deposits. If purchased, the insurance premium is refundable during the 15-day review period, unless you have filed a claim or departed on your trip. The insurance premium is non-refundable after the 15-day review period. To view/download the Policy, go to: <http://policy.travelexinsurance.com/312A-1217>.

WRITTEN NOTICE OF CANCELLATION IS REQUIRED

IMPORTANT NOTES

To meet special requirements of passengers with **disabilities or special dietary requirements**, Lenzner/Coach USA Tours requires notification at the time of reservation. ***The Driver and Tour Director/Escort are not to act as a travel attendant for passengers that need special assistance.*** Please be aware that it is not the responsibility of the Driver and Tour Director/Escort to act as a Travel Companion for passengers. A 48-hour notice is required for wheelchair accessible vehicles. Lenzner/Coach USA Tours is not responsible for the accessibility of the facilities used on the tours.

Beginning May 7, 2025, Pennsylvanians will need a REAL ID-compliant driver's license/photo ID card, or another form of federally acceptable identification (such as a valid passport or military ID) to board a domestic commercial flight or enter a federal building or military installation that requires ID.

WALKING CODES

- 1** - This tour involves minimal physical activity. It requires climbing of some stairs, boarding the motorcoach, and walking from a parking lot area to the attraction.
- 2** - This tour requires that you can climb stairs and walk reasonable distances, possibly over uneven ground and walking surfaces.
- 3** - This tour includes moderate physical activity. The itinerary blends some longer days with shorter days and more leisure time. Walking tours, as well as walking slightly longer distances, climbing stairs or walking over uneven terrain should be expected.
- 4** - This tour requires a heavy amount of walking. To truly experience the program and destination, you need to be able to participate in physical activities such as long walking tours, walking over uneven terrain, climbing stairs and periods of standing. Some of the touring days may be longer, with select included activities occurring later in the evening.

TRANSFERS

Transfers may not be possible on all tours. Transfers under 30 days may result in charges due to contract commitments with the Lenzner/Coach USA Tours vendors. Passengers making a second transfer from an original reservation will be charged \$5.00 per person.

DEPARTURE INFORMATION PACKETS

Multi-Day Tours:

You will receive your departure information packet, which includes invoice, itinerary/final confirmations, exact departure time for your pickup location, and hotel information approximately thirty (30) days prior to departure. In the case of late bookings, departure information will be sent once final payment has been received. Baggage tags will be provided by Lenzner/Coach USA Tours. The tags will be given to you the morning of departure by the Tour Director or Driver.

One-Day Tours:

You will receive an invoice and itinerary listing your exact pickup time and approximate return time at your departure point approximately 2 weeks prior to departure.

Air Tours:

Documents will be sent approximately 2 weeks prior to departure.

Cruises:

Documents will be sent approximately 3 weeks prior to departure.

Note: The departure times listed in the brochure are tentative and subject to change. The pickup times on your final itinerary will be correct.

Note: Lenzner/Coach USA Tours does not mail tickets for attractions, shows, etc. included on the tours. The Tour Director/Escort will have them in his/her possession.

DEPARTURE POINTS

Pennsylvania:

- SEWI** Mt. Nebo-Lenzner Terminal (free parking)
PGH Pickup between the Parking Garage on Stanwix St. and Two Gateway Center
MONR GetGo Gas Station off Monroeville Blvd.
IRWN* Target Parking Lot off Rt. 30
NEWS* New Stanton Park & Ride Lot by the Turnpike Toll Booths
WASH* Park & Ride Lot off I-70 at Exit #20

West Virginia:

- WHEE*** Wheeling-Capitol Music Hall

*Availability only on certain tours. Check the individual tour itinerary in the brochure for listing of available departure points.

The motorcoach may not necessarily be stopping at all pickup locations. Exceptions to the listed pickups will be made for groups of twenty (20) or more with prior approval. Special pickups may require an additional vehicle which will result in an added cost that will have to be determined depending on distance. Once the itinerary is finalized, departure points will not be added. Lenzner/Coach USA offers free, unsecured parking facilities for our customers at our Mt. Nebo/Lenzner Terminal location for all tours. Lenzner/Coach USA takes no responsibility for vehicles parked in the Lenzner parking lot. Customers leave their vehicles at their own risk. We take no responsibility for parking at the other departure points.

There will be no smoking (Federal Law) or alcohol consumption on board the motorcoach for a Lenzner/Coach USA tour.

RESPONSIBILITY

Lenzner/Coach USA Tours acts only as an agent in arranging transportation, accommodations, or any optional sightseeing tours, cruises, etc., and as such are not responsible for any damages, loss, delay, injury, or accident due to weather, or any act of default of any company or person engaged in providing service included in our tours. We reserve the right to cancel any tour or make changes in any itinerary as we deem necessary. Lenzner/Coach USA is not responsible to any person for expense, loss of time or money or other circumstance resulting from a change in itinerary or change of tour arrangements. Any person may be dismissed from any tour at any time by the Tour Director/Escort or Driver in charge should his or her conduct not be in harmony with the rest of the passengers; no further obligation will be assumed by Lenzner/Coach USA or anyone in their employ. Rates are subject to change due to increases in hotel, airline, or escalated fuel or operation charges. Written policies may change. Please refer to the coachride.com website for the most current Lenzner/Coach USA Tours policies.

LENZNER TOURS – Questions & Answers

1) What clothing should I bring on a tour?

Lenzner/Coach USA coaches are air-conditioned, so a light sweater may be advisable. If any additional attire is needed on a tour (i.e., formal wear) it will be listed on your tour itinerary. We recommend viewing the Weather Channel for accurate weather information.

2) How early should I arrive at my pickup?

Lenzner/Coach USA recommends that you arrive at your pickup point **at least fifteen (15) minutes** prior to the departure time for One-Day Tours. For tours requiring a passport and Multi-Day Tours, **at least 30 minutes** prior to departure.

3) Does Lenzner/Coach USA assign seats on the coach?

Under no circumstances can seats be reserved on the coach for any tour. Seats are available on a first-come, first-serve basis the first morning of the tour. There will be a regular rotation of seats on tours of five days or more unless otherwise noted on the tour itinerary. Tour passengers who are traveling alone or in a small group with an uneven number are always welcome on our tours. However, due to the double seating on the coach, you may be asked to sit with another single or uneven numbered group so that we may accommodate all passengers traveling together. Small groups on the tours may not always be seated together. The seat directly behind the driver will be utilized by the Tour Director. Lenzner/Coach USA does not reserve seats for motion sickness. All passengers that are prone to motion sickness should consult their physician for a medication to relieve the malady or try Sea-Bands® from your local pharmacy.

4) What if I need two beds in my room?

If you must have two double beds, please request **at the time of booking**. Lenzner/Coach USA cannot guarantee two double beds at every hotel.

5) What kind of identification do I need crossing the border or for international tours?

*Any individual without valid ID risks having the entire motorcoach upon which he/she is traveling, and all its occupants denied entrance to Canada or re-entrance into the USA.

*All passengers traveling to CANADA are REQUIRED to carry valid proof of citizenship consisting of a valid passport.

*A passport will be required for all AIR and SEA travel to or from Canada, Mexico, Central and South America, the Caribbean

and Bermuda.

*Adults traveling in or out of the U.S. with children under the age of 18 should be aware of the following: because of increasing incidents of child abductions in disputed custody cases and as possible victims of child pornography, Customs and Border Protection strongly recommends that unless the child is accompanied by both parents, the adult have a notarized note from the child's other parent (or, in the case of a child traveling with grandparents, uncles or aunts, sisters or brothers, or friends, a note signed by both parents) stating "I acknowledge that my wife/husband/etc. is traveling out of the country with my son/daughter. He/She/They has my permission to do so."

*A valid passport is currently required for all tours to Europe.

*For non-citizens, it is the passenger's responsibility prior to the trip's departure to have the proper documentation and approval permitting entry into Canada, Mexico, the Caribbean, Europe and re-entry into the USA.

*Lenzner/Coach USA reserves the right to disembark any individual without valid ID at any time with no cost reimbursement.

*Lenzner/Coach USA reserves the right to deny boarding to all passengers who do not have proper documentation. Improper documentation will result in loss of total purchase price of the tour.

6) How much luggage can I bring on a tour?

Each passenger is allowed one suitcase (weighing no more than 50 pounds and no larger than 30 in.X 20 in.X 13 in.) without charge. Extra bags must be paid for at the rate of \$5.00 per bag/per day with prior office approval. You may also bring a carry-on (18 in.X10 in.X10 in.) which you are responsible for at all times. **When packing bags for an overnight tour, please do NOT place valuables, including jewelry, cameras, car keys, prescription medicines, etc., in any suitcase that will not be kept with you at your seat.** While we make every effort to safeguard your belongings, frequently the bags are out of our control when being loaded, unloaded, or transported to a hotel room. Lenzner/Coach USA cannot accept responsibility for baggage which may be mishandled (damaged) or which you choose to leave in the motorcoach overnight. Vehicle luggage bays can be broken into. Carrying important or valuable items separately will ensure that your trip will not be spoiled by the accidental loss of a bag.

When ending your tour, please be sure that you remove all your items before departing the motorcoach. Lenzner/Coach USA will not accept responsibility for returning or locating lost items.

7) What if I need to cancel my tour?

Advise the office of your cancellation phone, email or writing. See page 48 regarding cancellation charges.

Written cancellation must be received before refunds will be made. Refunds are returned by the same method as original payment.

We recommend that you purchase insurance, especially for Lenzner's longer tours. Our tour cancellation policy is outlined on page 42. It is recommended, to insure no loss of money, that you find a replacement person(s) for your seat(s). Trip Cancellation Insurance is available only for motor coach tours through Travelex/Berkshire Hathaway Insurance (see page 48 for more details). Request insurance information at the time of booking. This policy must be purchased within fifteen (15) days of making the deposit or initial payment on a tour.

Please inquire at the time of booking about travel insurance for the air and cruise tours.

8) What do some of the abbreviations in the book mean?

PPDO - per person, double occupancy (two people occupying one room with 1 or 2 beds)
PPSO - per person, single occupancy (one person occupying one room with 1 bed)
PPTO - per person, triple occupancy (three people occupying one room with 2 beds)
PPQO - per person, quad occupancy (four people occupying one room with 2 beds)

(B, BR, BB, CB, L, BL, D, S, T) - Breakfast, Brunch, Buffet Breakfast, Continental Breakfast, Lunch, Boxed Lunch, Dinner, Snack, and Tea

9) Is the driver's or tour director's gratuity included?

No, it is NOT included. Gratuity is left up to your discretion. We suggest the following amounts per passenger:

~Tour Driver	\$3.00-\$4.00 per day/per person
~Tour Director	\$3.00-\$4.00 per day/per person

On your Lenzner/Coach USA tour, we take care of paying the following tips for you:

~Baggage handling at hotels.
~Hotel service charges for all normal service (excluding room service).
~Meal service for all meals included in your tour.

10) How does Lenzner/Coach USA accommodate single or odd numbered groups on the motorcoach?

The single traveler cannot occupy a double seat by themselves unless they wish to purchase this privilege. Singles or odd-numbered passengers will be asked to sit with other single passengers by the tour director or driver.

11) Will I receive a confirmation of my reservation?

Yes, Lenzner/Coach USA sends a confirmation stating that reservations have been received either by mail or email.

12) Does Lenzner/Coach USA send out bills for final payment?

Lenzner/Coach USA **DOES** send out invoices for final payment (multi-day and cruises only). For multi-day tours, final payment is due forty-five (45) days prior to the departure date (unless otherwise indicated). For cruises, please see the tour description for the final payment date. Your canceled check or credit card statement serves as proof of payment. (See page 43).

ALL PAYMENTS ARE DUE PRIOR TO DEPARTURE!

13) Is there a minimum age on the tours?

Due to the nature of our tours, Lenzner/Coach USA requires that passengers be at least eight (8) years of age unless the tour description specifically states the ages that are permitted on the tour.

14) How are the rooms configured for double, triple, and quad occupancy?

The double, triple, and quad occupancy is based on one room with either two, three or four people occupying that one room. The hotel configuration is generally two double beds. With triple and quad occupancy, people will have to share a bed.

15) What does Lenzner/Coach USA do in the event of inclement weather conditions?

The tours will go unless the roads to the destination have been closed. You will be notified by phone of the cancellation.

16) Are the motorcoaches equipped with electrical outlets and WiFi?

All of our fleet of motorcoaches have been equipped with WiFi and electrical outlets. However, there may not be an electrical outlet available at every seat. We recommend additional personal power sources to be carried by passengers.

17) Are the motorcoaches wheelchair accessible?

Yes, Lenzner/Coach USA does have wheelchair accessible motorcoaches. You must disclose this need at the time of reservation or at least forty-eight (48) hours before the tour departure. The maximum number of wheelchairs that can be accommodated on the motorcoach is two (2). The wheelchair lift on the coaches have a maximum weight capacity of 600 pounds (combined weight of the wheelchair and the weight of the occupant). Please be aware that the wheelchair lift will NOT operate if the weight exceeds the 600 pounds.

Note: There may be attractions or facilities that are used on the tours that are not handicapped accessible.

18) Does Lenzner/Coach USA limit the time the driver can drive?

Yes, Lenzner/Coach USA restricts the driving time of the driver. In 2016, Coach USA installed electronic logs on all of the motorcoaches. This device tracks the driver's driving time and is monitored by the U.S. government for compliance. Because of this new regulation, some of the tours had to be shortened to remain in legal times. You will also notice that two or more drivers may be utilized on a tour. Lenzner/Coach USA embraces these changes because they are for the safety of our customers and employees.

19) Does Lenzner/Coach USA provide snacks or drinks on the motorcoach?

No, Lenzner/Coach USA does not provide snacks or drinks onboard the motorcoach. If you have a medical condition that requires extra food and/or a drink, you are welcome to bring your own just in case the coach is delayed by traffic or other circumstances and cannot make a rest stop.

The Ultimate in Travel Protection



PLAN HIGHLIGHTS

- Emergency Medical Evacuation coverage
- Trip Cancellation & Trip Interruption coverage
- Pre-existing medical condition exclusion waiver¹
- Primary coverage with no deductibles

TRAVEL PROTECTION PLAN BENEFITS

Benefits	Coverage ³
Trip Cancellation	100% of trip cost (\$6,000 limit)
Trip Interruption	100% of trip cost (\$6,000 limit)
Trip Delay	\$500 (\$100/day)
Missed Connection	\$500
Baggage & Personal Effects	\$1,000
Baggage Delay	\$100
Emergency Medical & Dental Expenses	\$10,000 (\$500 dental sublimit)
Emergency Medical Evacuation	\$15,000
Accidental Death & Dismemberment	\$25,000
Travel Assistance & Concierge Services ²	Included

PLAN RATES

Trip Cost	Cost Per Person
\$0 - \$500	\$28
\$501 - \$1,000	\$43
\$1,001 - \$1,500	\$65
\$1,501 - \$2,000	\$107
\$2,001 - \$3,000	\$159
\$3,001 - \$4,500	\$254
\$4,501 - \$6,000	\$365

PURCHASE NOW

CONTACT COACH USA

412.761.7000 coachride.com



Rates are per traveler. View the policy at policy.travelexinsurance.com/312A-1217. 1 Eligible if plan is purchased within 15 days of initial trip payment. 2 Provided by the designated provider as listed in the Policy. 3 All coverages per insured up to limits listed. This plan does not cover any loss caused by or resulting from: intentionally self-inflicted injury, suicide, or attempted suicide of the Insured, Family Member, Traveling Companion or Business Partner while sane or insane; Normal Pregnancy or Childbirth, other than Unforeseen Complications of Pregnancy, of the Insured, a Traveling Companion or a Family Member; participation in professional athletic events; motor sport, or motor racing, including training or practice for the same; mountain climbing that requires the use of equipment such as: pick-axes, anchors, bolts, crampons, carabiners, and lead or top-rope anchoring or other specialized equipment; operating or learning to operate any aircraft, as student, pilot, or crew; air travel on any air-supported device, other than a regularly scheduled airline or air charter; war (whether declared or not) or act of war, participation in a civil disorder, riot, insurrection or unrest; any unlawful acts committed by the Insured; Mental, Nervous or Psychological Disorder; if the Insured's tickets do not contain specific travel dates (open tickets); being under the influence of drugs or narcotics, unless administered upon the advice of a Physician or intoxication above the legal limit; any loss that occurs at a time when this coverage is not in effect; traveling solely for the purpose of securing medical treatment; any Trip taken outside the advice of a Physician; Pre-Existing Medical Conditions of an Insured, Traveling Companion, Business Partner or Family Member (within a 60 day period immediately preceding coverage effective date). The following exclusions also apply to the Medical Expense Benefit: routine physical examinations; mental health care; replacement of hearing aids, eye glasses, contact lenses, sunglasses; routine dental care; any service provided by the Insured, a Family Member, or Traveling Companion; alcohol or substance abuse or treatment for the same; Experimental or Investigative treatment or procedures; care or treatment which is not Medically Necessary, except for related reconstructive surgery resulting from trauma, infection or disease; coverage for Trips less than 100 miles from the Insured's Primary Residence (also applies to the Emergency Evacuation Benefit). The following exclusions also apply to Accidental Death and Dismemberment: Benefits will not be provided for the following: loss caused by or resulting directly or indirectly from Sickness or disease of any kind; stroke or cerebrovascular accident or event; cardiovascular accident or event; myocardial infarction or heart attack; coronary thrombosis; aneurysm. Please refer to your policy for a complete list of plan exclusions and limitations. The purchase of this product is not required in order to purchase any other travel product or service. Your travel retailer might not be licensed to sell travel insurance and will only be able to provide general information about the product. An unlicensed travel retailer may not answer questions about the terms and conditions of the insurance offered and may not evaluate the adequacy of your existing insurance coverage. The products being offered provide insurance coverage that only applies during your covered trip. You may have insurance coverage from other sources that provide similar benefits but may be subject to different restrictions depending upon the coverage. You may wish to compare the terms of the travel policy offered through Travelex with any existing life, health, home and automobile insurance policies you may have. If you have questions about your coverage under your existing insurance policies, contact your insurer or insurance agent or broker. The product descriptions provided here are only brief summaries and may be changed without notice. The full coverage terms and details, including limitations and exclusions, are contained in the insurance policy. If you have questions about coverage available under our plans, please review the policy or contact us. Travelex Insurance Services Inc. 9140 West Dodge Road, Suite 300, Omaha, NE 68114. Toll Free 844.808.5947. Email: customersolutions@travelexinsurance.com. Any inquiry regarding claims may be directed to travelex.claims@bhspecialty.com. P.O. Box 31003 Charlotte, NC 28231-1003; 855.205.6054. Inquirers regarding new, existing or denied claims and any other claims questions may also be directed to this address. Consumers in California may also contact: California Department of Insurance Hotline 800.927.4357 or 213.897.8921. Travelex CA Agency License #0D10209. Consumers in Maryland may contact: Maryland Insurance Administration 800.492.6116 or 410.468.2340. Travel Insurance is underwritten by: Berkshire Hathaway Specialty Insurance Company (formerly known as StoneWall Insurance Company), 1314 Douglas Street, Suite 1400, Omaha, NE 68102; NAIC #22276 under Policy Form series (all states except as otherwise noted) PG-TA-IPL-USE, IN-KS, MN, MO, MT, OR, and VA Policy Form series PG-TA-IPL-NV, IN CA Policy Form # PT-TA-IPL-COEAH, CO Policy Form # PG-TA-IPL-COEAH and PG-TA-IPL-COEIM, IL Policy Form # PG-TA-IPL-ILE, IN Policy Form # PG-TA-IPL-INEAH and PG-TA-IPL-NVIM, MD Policy Form # PG-TA-IPL-MDE, NH Policy Form # PG-TA-IPL-NHE, NY Policy Form # PG-TA-IPL-NVIM and PG-TA-IPL-NVAH-NY, PA Policy Form # PG-TA-IPL-USIM and PG-TA-IPL-NVAH-PA, TX Policy Form # PG-TA-IPL-TXEAH and PG-TA-IPL-TXEIM, WA Policy Form # PG-TA-IPL-NVIM and PG-TA-IPL-WAEAH. 312A-1217/1217 L2U

Group Rentals & Adventures ... Pittsburgh and Across the Nation

Deluxe Motorcoach

- Convenience
- Outstanding Service
- Affordable
- Comfortable
- Highways across America & Canada



Features:

56 passengers
Restroom • Wi-Fi • Air-conditioned •
PA System • DVD



Non-Deluxe

- Weddings
- Graduations
- Birthdays
- Reunions
- Proms
- Tours
- Conventions

Features:

49 passengers • Air-conditioned • PA System

Mini-Buses

- Convention Shuttles
- Bachelor(ette) Parties
- Corporate Events
- Smaller Groups
- Weddings
- Proms



Features:

25 passengers • Air-conditioned • PA System • DVD



Lenzner Coach Lines

We comply with all ADA regulations. A 48-hour notice is required for wheelchair accessible vehicles.

LENZNER TOUR AND TRAVEL
110 Lenzner Court
Sewickley, PA 15143

toursandevents@coachusa.com

PRSRT STD
US POSTAGE

PAID

PITTSBURGH, PA
PERMIT NO. 5605

LENZNER

TOUR AND TRAVEL

Sewickley Office
110 Lenzner Court
Sewickley, PA 15143
800-342-2349 • 412-761-7000
Fax: 412-741-7754
www.coachride.com



Charter Coach Service • Group Packages • Airport Transfers
Convention Services • Step-On Guides • Atlantic City Tours
One-Day Tours • Multi-Day Tours • Cruises • Air Tours

